THE LIBRARY OF CONGRESS

NOTABLE MEN

..OF..

KENTUCKY

AT THE BEGINNING
OF THE

20TH CENTURY

(1901-1902)

EDITED BY

BEN LABREE,

Author of "The Pictorial Battles of the Civil War," "Confederate Soldier in the Civil War," "Camp Fires of the Confederacy," "Battle Field and Quarter Deck," Compiler of Admiral Porter's "Naval History of the Civil War;" Editor and Director of Publication of the "Historical Album Knights Templar,"
&c., &c., &c.

PUBLISHERS:

GEO. G. FETTER PRINTING CO.

LOUISVILLE, KY.

F150
.L113

1
Copy
4
9
48

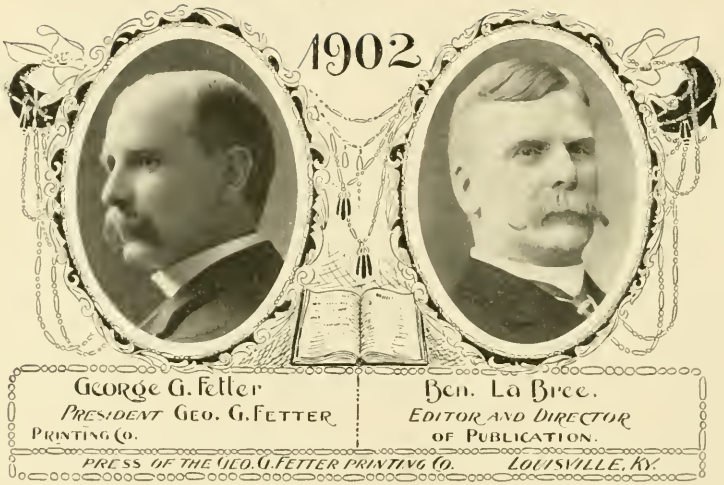

INTRODUCTION.

ONE OF AMERICA'S most distinguished citizens, referring to this work, declared it invaluable to him because it brings into view, in compact shape, the faces of hundreds of his intimate friends and acquaintances, the contemplation of which affords him unbounded pleasure and gratification, besides including, as it does, an aggregation of Kentucky men who have in their respective fields or spheres earned a share of public notice by reason of their intellectual talents and business ability.

Men come upon the stage of life, play their respective parts in the great drama of time and events, and then pass away. Some, by reason of the impress which they make upon those of their time and generation, live on in history, while others—the greater number—die and are forgotten. The love of posthumous fame is inherent in most men. Those who attain to distinction in life are solicitous that such distinction be transmitted as a legacy to their descendants, and to posterity outside the bands of consanguinity. This is a noble instinct; one which prompts men to higher aims and deeds, and brings out of each his best and utmost endeavors to deserve the approbation of his fellow men.

We love to contemplate the success of friends in their respective vocations, and to dwell upon their virtues after they have gone off the stage of life. In no way can we obtain such a comprehensive and pleasurable view of them, their just fame, their virtues and accomplishments, as in a work like this.

The scope of the work and the time allotted rendered it impossible to include every man prominent in his respective vocation, but we have, we feel assured, presented within these pages a very great number of the men who have made their mark, in various ways, in the State of Kentucky.

On account of the great space it would have required, the titles and explanations are not lengthy. In every instance they have been condensed to between four and seven lines. This brevity was rendered necessary in order to prevent the work assuming a size too voluminous. In

addition to the portraits, their titles and classifications, there is in this volume an index divided into two sections, the first containing the names, the second the topics or vocations.

At first glance this might appear to be a plain, simple compilation, but the preparation of these 228 pages required nearly eighteen months of patient labor, and the work will, we feel assured, receive the approbation of all who take an interest in biography. The title, "Notable Men of Kentucky," is used in its broadest sense. It has been interpreted to mean those who, whether born within the limits of the Commonwealth or not, represent interests or connections within its borders, or who have served to illustrate or illumine the progress of the State. That the work is not complete nor perfect is admitted. It is hoped, however, that, as a whole, it will receive general approval, because of the fact that it brings together, at one view as it were, the faces of so many who are worthy representatives of their fellowmen in the several walks of life.

The uses of a work of this kind are unlimited. Aside from the personal satisfaction or pleasure it affords, it will prove invaluable as a reference book for libraries, newspaper offices, counting rooms, and generally in the homes and places of business of people everywhere. During the compilation of the work, some of its subjects have passed away, both young and middle-aged. As the years slip by, others will go, and the steady procession to the grave will go on until all whose faces appear within these pages shall have paid the last great debt of nature. Future generations will then pick up the book, and contemplate with renewed interest the faces of those on the pages within it. Looking backward as they gaze, will rise into view those who, in their day and generation, illustrated the genius and business effort of their time, and who, by their merits and accomplishments, were entitled to be preserved within the pages of "Notable Men of Kentucky."

PRINTING.

The printing of a book like this, aside from the great amount of labor bestowed in the collection of its subjects, and their arrangement, is a notable undertaking for any publishing house. Each sheet impression is from a form of sixteen pages, containing 64 portraits, every one of which must be shown up to its full value. The press work must be A-1, or this value, or acme of excellence, can not be satisfactorily set out to the eye. The ordinary high speed press of the newspaper can rush its forms

through. But where there are artistic features to be sought, or produced, the matter of time and speed are minor considerations.

In fine book-making, the most perfect register and impression are absolutely necessary; else, the end sought will fail of materialization. Hence, only the finest and most perfect presses are used.

This volume of but fifteen different forms—50,000 30 x 40 inch sheets, —on which a modern press has been engaged for several months, will afford some idea of the difference between book and newspaper work. The printing was done by the Geo. G. Fetter Printing Co. The style of its execution speaks for itself, and will bear the inspection of the most critical connoisseur on the art of book-making.

PHOTOGRAPHS AND ENGRAVING.

Over nine hundred portraits, made by the skilled engravers of the Heybach-Bush Co., make this the most comprehensive collection of true likenesses ever published for any State except New York. These portraits are all exact reproduction of photographs from life, made by such eminent artists as:

Doerr,	Wybrant,	Munfort,	McFadden,
Klauber,	Mullen,	Fox,	Bowles,
Johnston,	Schlegel,	Miller,	Gunther,
Asmus,	Johns,	Standiford,	Fearnaught,
Thuss & Lind,	Jones,	Spengler,	Wolff, and others.

More than eight hundred of such original photographs were made for this collection, and in order to make a reasonably satisfactory selection, it was found necessary to accumulate nearly fifteen hundred photographs. The pictures have been classified into groups, affording at a glance a coterie of those who have been, or are, conspicuous in any particular vocation.

THE EDITOR.

INDEX TO PORTRAITS.

A

PAGE.

Abram, W. J.....191
Ackerman, Rev. Oscar, D. C. L.....21
Ackerman, Philip.....211
Adams, Walter S.....152
Ahrens, Theodore, Sr.....167
Albers, Dr. Henry.....109
Allen, F. S.....140
Allen, John R.....55
Anderson, Joseph Ray, M. D.....100
Anderson, F. Paul.....35
Anderson, Simrall, M. D.....93
Arnett, L. W.....79
Ashbrook, S. J.....132
Asmus, Woldemar.....120
Averdick, James Andrew, M. D.....101
Avery, George C.....166
Avritt, Samuel.....70

B

Bailey, William O., M. D.....92
Baird, William.....189
Baker, Thomas H., M. D.....40
Baker, William A.....153
Baker, Rev. J. H.....27
Ballard, Capt. R. H.....157
Banks, David.....136
Bannon, William P.....163
Barclay, Douglas.....186
Barnes, W. W., M. D., D. D. S.....105
Barnett, Cicero M.....41
Barr, John W., Jr.....142
Barr, Thomas D.....161
Barret, James S.....125
Barrow, David, M. D.....96
Barth, Paul C.....228
Bartholomew, Prof. Wm. H.....38
Bax, Very Rev. Lawrence.....20
Baxter, Wm. Edwards, M. D., D. D. S.....108
Beavers, Jas. M. S.....171
Beckham, Gov. J. C. W.....48
Bell, James E.....154
Bell, John M.....136
Benners, James Weyms, M. D.....85
Bennett, Diller.....196
Bennett, John.....196
Bernheim, Bernard.....209
Berhel, Joseph C.....188
Biles, John W.....213
Birch, G. Allen.....214
Blackburn, Joseph C. S.....44
Blackwell, Thomas.....130
Blanton, Rev. L. H., D. D.....31
Bloom, I. N., A. B., M. D.....83
Bodine, James Morrison, M. D.....83
Boldrick, George D.....109
Bonnie, Robert P.....207
Bonnie, William O.....207
Bornwasser, Louis P.....214
Bosse, Henry, Jr.....216
Boutelle, Walter W.....117
Boyd, J. C. A.....149
Bracken, Rev. T. A., D. D.....22
Brady, J. Henry.....118
Bradbury, William H.....189
Bradley, William O.....63
Bradley, Dr. S. A.....109
Brashear, Earle J., M. D.....97
Breckel, Charles F.....115
Breckinridge, Robert J.....49
Breckinridge, W. C. P.....64

B

PAGE.

Brennan, Capt. John.....158
Brewer, Wm. B.....116
Bridges, Charles A.....219
Bridges, Isham.....219
Brinly, John L.....166
Brinly, Thomas C.....166
Brown, Creel.....208
Brown, Davis.....208
Brown, Eli H.....72
Brown, Hewett.....208
Brown, James B.....79
Brown, John Mason.....73
Brown, Rev. John T.....28
Brown, J. T. S., Jr.....208
Brown, J. T. S., Sr.....208
Brown, John Young.....63
Brown, M. H., M. D.....108
Brown, Robert W.....111
Bruce, Horatio W.....67
Bruner, Ben L., M. D.....102
Bryan, James W.....63
Buckmaster, R. P.....104
Buckner, James M.....220
Burnam, A. R.....47
Burnam, Curtis F.....71
Burton, Rt. Rev. Lewis William, D. D.....17
Busath, Anton.....201
Bush, Sam Stone.....123
Bush, Frank P.....161
Buschemeyer, William G.....184

C

Cabell, Rev. B. F.....35
Cabell, John M.....35
Caldwell, A. J.....191
Caldwell, John W.....139
Caldwell, Junius.....152
Caldwell, Peter.....37
Campbell, Rev. Daniel S., D. D.....29
Campbell, Pike.....202
Cantrill, J. Campbell.....53
Carson, Robert C.....123
Carter, A. P.....57
Carter, John A.....188
Carter, Lillard.....48
Cartledge, A. Morgan, M. D.....89
Caruth, Asher G.....72
Castleman, Brig.-Gen. John B.....146
Castleman, Breckinridge.....146
Caumissar, Thomas C.....177
Cawein, Madison J.....112
Cecil, C. P., Jr.....224
Cecil, John G., B. S., M. D.....83
Chamberlain, Ed. W.....181
Chatterson, J. Marshall.....69
Chenault, John B.....50
Chenoweth, Henry, M. D.....87
Chenoweth, James S., M. D.....89
Cherry, H. H.....39
Cherry, T. C.....39
Clark, Edward B.....189
Clark, James S.....180
Clark, James, Jr.....155
Clarke, F. H., M. D.....96
Cobb, Arthur.....159
Cochran, Andrew M. J.....40
Cochran, John.....167
Coleman, Joseph S.....170
Collis, Rev. Mark, D. D.....28
Colston, R. T.....62

C

PAGE.
Conner, J. W. 160
Conrad, Theophile 181
Cook, Arthur B. 162
Cook, A. C., D. D. S. 106
Cooke, Lyttleton 67
Cook, W. S. 132
Coon, George S., M. D. 90
Cooper, A. R. 200
Cooper, J. M. 56
Cord, William H. 36
Coulter, Gus. G. 48
Covington, Joseph G. 61
Cox, Attilla, Jr. 69
Cox, Attilla 143
Cox, Luke O. 125
Cox, William N. 154
Craddock, J. Givens 113
Craft, Joseph A. 41
Craig, Thomas P. 59
Craik, Rev. Charles Ewell, D. D. 18
Crane, William F. 183
Crockett, T. Hiter 61
Croft, George W. 87
Cross, George 190
Cross, George E. 190
Crush, Charles L. 195
Cummins, Rev Thomas, D. D. 22
Cunningham, Richard H. 65
Cuscaden George W. 204
Cusick, J. L. 119

D

Danforth, George L. 146
Danley, Rev. W. S., D. D. 231
Darby, P. H. 77
Dargan, Rev. Edwin C., D. D. 30
Daeuble, F. Wm. 169
Daeuble, John G. 169
Daugherty, J. W., D. D. S. 105
Daugherty, W. H., M. D. 130
Davidson, John Caldwell 149
Davis, Willis P. 168
Dawes, Rev. Bourbon A., D. D. 26
Deboe, William J. 44
DeFuniak, F. R., Jr. 43
DeHaven, Frederick, M. D., D. O. 104
Denhard, Brooks 184
Dial, J. M. 78
Dickey, E. 139
Dickson, Frank C. 195
Dilly, Oscar C., P. H. G., M. D. 88
Dixon, Archibald, M. D. 99
Dodd, William J. 159
Doerhoefer, John 125
Doerr, J. Henry 120
Doherty, William B., M. D. 92
Dorsey, Charles W. 147
Downing, George Crutcher 37
Downs, George F. 164
Drake, C. S. 149
Dudley, Rt. Rev. Thomas Underwood, D. D., LL. D. 17
Duke, Basil W. 64
Dumesnil, Harry 188
Duncah, Ellis, Dr. 59
Duncan, Henry, T. 58
Dunn, Jesse T., M. D. 88
DuRelle, George 47
Durham, Ben. J. 226
Durrett, Reuben T., A. M., LL. D. 65

E

Eager, Rev. George B., D. D. 30
Early, Charles C. 145
Eaton, Rev. Thomas T., D. D. 25

E

PAGE.
Edelen, T. L. 75
Ehrmann, Hilmar 210
Ely, Rev. J. Calvin, D. D. 33
Embry, Henry F. 214
Enelow, Rev. H. G., D. D. 29
Ernst, Richard P. 66
Erpeldinger, Frank 203
Escott, Jas. S. 124
Estes, T. M. 182
Estill, Rev. Reverdy, D. D. 18
Evans, Thomas Crain, M. D. 85
Evans, Walter 40

F

Fallis, Robert G., M. D. 84
Farr, B. Jones, M. D. 91
Farris, M. J. 132
Faulds, David P. 118
Felix, Rev. Joseph S. 27
Fenley, Oscar 126
Fennell, Edward 51
Fenner, Rev. Harlan K., D. D. 21
Ferguson, Edwin H. 179
Ferguson, J. P., A. M., M. D. 84
Fetter, Geo. G. 114
Fitchner, Edward D. 160
Fisher, J. B. 58
Fitch, B. F. D. 62
Fitzgerald, Rev Edward Shields 20
Ford, Arthur Y. 111
Fort, Frank T., M. D. 82
Frank, J. P. 224
Franke, E. Carl 221
Franklin, Robert B. 55
Franks, E. T. 41
Fritschner, George 198
Frogge, S. L., A. B., A. M. 38
Frost, Rev. William Goodell, D. D., P. H. D. .. 36
Fruit, Edgar Newton, D. D. S. 106
Fuller, Charles C. 158
Fuqua, William M., M. D. 101

G

Gaertner, Philip A. 73
Galleher, Paul C. 43
Galvin, John W., M. D. 87
Gardiner, Clarence R. 152
Garman, Prof. Harrison 34
Garr, Benjamin A., M. D. 91
Garrett, Edward 137
Garrison, R. L. 38
Gathright, Josiah B. 174
Gathright, Owen 174
Gatterdam, Joseph 215
German, Edward C. 114
Gilbert, George G. 45
Glenn, D. A. 55
Goldstein, Dr. G. 108
Goodwin, Edward L. 178
Goodwin, Henry U. 118
Grabfelder, Samuel 205
Grainger, Charles F. 58
Grant, Thomas Page, M. D. 94
Grant, H. Horace, A. M., M. D. 82
Grant, William E., M. D., D. D. S. 105
Graves, Jacob H. 128
Graves, Rev. A. C., D. D. 25
Gray, W. B. 155
Gray, Rev. B. D., A. M., D. D. 31
Green, Frank Karrick, M. D. 102
Greene, Thomas E. 56
Griffith, D. M., M. D. 100
Grigsby, W. F. 79
Grinstead, William C. 38
Grinstead, William E. 224

G

PAGE.
Grubbs, Charles S. 70
Grubbs, Rev. Isaiah B. 32
Guest, James W., M. D. 94
Guffy, B. L. D. 46
Guilfoyle, Edward A. 198
Gunther, F. T. 224

H

Hager, S. W. 49
Hagerman, B. C., A. M. 33
Haggard, Rodney 76
Haldeman, Bruce 110
Haldeman, Walter N. 110
Haldeman, Wm. B. 110
Hale, Rev. Frederick Douglas, D. D. 25
Haley, Percy 50
Hall, George C., Jr. 136
Hamilton, Rev. William Wistar 26
Hansbro, W. L., D. D. S. 106
Harbison, John J. 174
Hardesty, S. A. 202
Hardwick, Frederick W. 179
Hardy, James Edward 165
Harlan, Samuel F. 60
Harned, Mark R. 171
Harper, George B. 156
Harris, John G. 224
Hawes, Rev. Thompson M., D. D. 22
Hawley, Rev. Fred V., D. D. 24
Hays, Edwin W. 126
Hazelrigg, James H. 63
Head, Benj. T. 135
Head, J. Samuel, Jr. 135
Head, Richard C. T. 135
Healine, Frank J. 171
Hedden, S. C. 194
Hegewald, John F. C. 181
Heissman, Mark H. 79
Helm, Charles J. 67
Hemphill, Rev. Charles, D. D. 22
Hendrick, J. Buford 140
Hendrick, John K. 68
Hendrix, Joseph Leonard 138
Hermany, Charles 155
Herr, Robert W. 60
Hersey, Major Henry B. 43
Heuser, Henry, M. D. 84
Hewett, Fayette 130
Hickman, George W. 53
Hickman, Richard Baylor 168
Hill, C. B. 48
Hill, Edward George 211
Hill, Reuben D. 40
Hindman, Biscoe 148
Hite, William W. 156
Hoblitzell, Bruce 151
Hobson, J. P. 46
Hobson, V. H., A. M., M. D., D. D. S. 107
Hocker, T. Logan 150
Hoerter, Will F. 215
Hogarty, Very Rev. Joseph A. 20
Hoge, Charles E. 130
Hoge, Rev. Peyton Harrison, D. D. 24
Hoke, William B. 54
Holcomb, Rev. Steve P. 27
Hollenbach, August 210
Hollinshead, Theodore H., M. D. 90
Holmes, Samuel B. 42
Hord, William T. 134
Howard, Younger, M. D. 86
Hudson, Rev. Leslie H., D. D. 24
Hughes, John C. 185
Hughes, John T. 221
Huhlein, Charles F. 166
Hulsewede, Charles G. 78
Hume, E. E., M. D. 98
Hunt, George Robinson, Jr. 123
Hurt, Benjamin H. 214
Hutchings, John Bacon 159

I

PAGE.
Irvine, Joseph W. 225
Irwin, Harvey S. 45

J

Jackson, J. B., M. D. 97
James, David H. 128
Jefferson, Henry, T. 191
Jefferson, Thomas L. 178
Jenkins, Rev. Burris A. 32
Johnson, George E. 111
Johnson, L. F. 80
Johnston, J. Stoddard 112
Johnston, William A. 122
Joiner, Harvey 119
Jones, Benjamin B. 39
Jones, Rev. Carter Helm, D. D. 25
Jones, Rev. E. Pendleton, D. D. 27
Jones, Lawrence 123
Jones, Simon N. 109

K

Kaelin, Lewis, M. D. 86
Kavanaugh, Frank K. 52
Kehoe, James N. 45
Keller, D. H., M. D. 94
Keller, Hervey S. M. D. 91
Keller, Green R. 68
Kellner, John F. 212
Kellner, Frederick F. 212
Kelly, I. W., B. S. 140
Kelly, Robert M. 113
Kelly, Robert M., Jr. 168
Kelsall, Oliver Holt, A. M., M. D. 85
Kendrick, George P. 184
Kendrick, Wm. C. 184
Kennedy, Hanson 54
Kennedy, Orville A., B. S., M. D. 86
Kiefer, John 225
Kincaid, Robert C. 70
King, Lloyd A., D. D. S. 106
King, C. L. 131
Kiser, J. D. M. D. 97
Klauber, Edwin 120
Klein, John W. 204
Kleiser, A. H., M. D. 100
Kline, Orland S. 151
Klusmeier, Frederick, ... 226
Knott, Richard W. 112
Kobert, Charles 206
Koehler, Henry 196
Koop, William E. 165
Kremer, John W., M. D. 81

L

LaBach, Prof. J. O. 34
LaBree, Ben. 115
LaVielle, W. R. R. 154
Lancaster, J. A. 177
Lancaster, R. B. 133
Layer, Gottlieb 215
Leachman, George C., M. D. 93
Leachman, William T., M. D. 93
Leavell, Hugh N., M. D. 82
Leigh, Ed. O. 51
Leonard, A. C., M. D. 95
Leonard, S. N. 138
Letcher, Ben. M. D. 99
Letcher, James Hughes, M. D. 99
Lewis, Charles M. 116
Lewis, Fred N. 124

L

PAGE.
Lewis, John C. 187
Lewis, John W. 71
Lewis, Thomas Stone, M. D. 95
Lewman, George W. 126
Levy, Henry 194
Lillard, E. T. 51
Lind, Frank C. 121
Lindsay, William 41
Lindsey, Daniel W. 88
Lippold, Ben F. 116
Lithgow, James S. 164
Little, H. R. 138
Little, Lucius P. 65
Lloyd, Rev. William F., D. D. 29
Logan, Emmet G. 111
Long, George J. 167
Lortz, Gustave N. 160
Loving, Hector V. 144

M

Maas, John, Jr. 216
Mahon, J. C. 142
Malone, John T. 142
Mann, Jesse E. 90
Mansfeld, Robert 177
Marcus, Edward H. 162
Marshall, Robert L. 228
Marret, Joseph E. 223
Mather, Logan L. 170
Mathews, Joseph McDowell, M. D., LL. D. 81
Mayer, Alf. E. 227
Mayer, Walter S. 227
Meacham, Charles M. 113
Meehan, Michael J. 175
Meffert, William H. 199
Mendel, Charles 172
Mengel, Charles C., Jr. 175
Mengel, Clarence R. 175
Menk, Theodore 212
Menne, Frank A. 178
Meriwether, William A. 152
Merritt, Montgomery 68
Merriweather, Jacob F. 160
Metzner, Edward F. 153
Middleton, John A. 128
Miller, Harry 202
Miller, P. Galt 164
Miller, Shackelford 54
Miller, Wallace G. 178
Miller, W. Scott 200
Milligan, Alexander R. 32
Minary, T. J. 156
Mitchell, James A. 73
Mitchell, James C., M. D. 103
Mitchell, Walter S. 227
Monroe, A. Leight, M. D. 90
Montenegro, Antonio C. 199
Montgomery, H. P. 199
Moody, Claude D. 150
Moore, Daniel L. 127
Moore, George C. 56
Moore, Hughes 197
Moore, James H., M. D. 98
Morris, George W. 145
Morris, Jackson 57
Morrison, Rev. Henry Clay, D. D. 17
Moses, Rev. Adolph, D. D. 29
Mounsey, Geo. T., M. D. 87
Mourning, Garland H. 186
Mourning, William H. 187
Muckelbauer, John A. 119
Mueller, Hans 206
Muench, Julius 203
Muldoon, Michael 180
Mullen, James 120
Mullen, Willis S. 150
Mullins, Rev. Edgar Y., D. D., LL. D. 30
Mulligan, David B. 200
Mulligan, George E. 200
Mulligan, James H. 64

M

PAGE.
Mulliken, S. A. 116
Munn, Abraham G. 165
Murray, David R. 50
Murray, Logan C. 125
McChesney, H. V. 49
McCord, R. C., M. D. 101
McCord, C. C. 50
McClarty, Clinton C. 126
McCloskey, Rt. Rev. William George, D. D. 17
McClure, William B., M. D. 96
McCreary, James B. 44
McCulloch, J. W. 205
McCutcheon, J. M. 139
McDermott, Edward J. 67
McDowell, Stuart 183
McDowell, R. A. 79
McDowell, William P. 42
McGarvey, Rev. J. W. 32
McGarvey, J. Wheeler 74
McGinnis, E. G. 222
McKay, Wallace 76
McKay, E. E. 80
McKernan, Frank L. 148
McKnight, William H. 189
McMurtry, Lewis S., A. M., M. D. 81
McQuown, Lewis 72

N

Nall, Ion Beverly 49
Nanz, Henry 223
Nary, C. E. 107
Neff, Paul A. 225
Nelson, Charles L. 150
Nelson, H. E. 104
Netherland, William H. 108
Noe, William B. 131
Nollau, Rev. Lewis G. 21
Nones, William C. 173
Nones, Seth M. 173
Norton, Charles B. 187
Norton, George C. 186
Nuetzel, Fred O. 173

O

Obenchain, W. A., A. M. 33
Obrecht, Rt. Rev. Edmund M., O. C. R. 19
O'Brien, Edward J. 219
Oertel, John Fred 212
Offutt, Hyman 177
Ogden, Charles F. 62
Oldham, Charles Kavanaugh 153
O'Neal, Joseph T. 66
O'Rear, E. C. 47
Orendorf, Henry, M. D. 88
Ormsby, Henry D. 124
Owens, Cleon C. 52

P

Palmer, J. Brent, M. D. 103
Palmer, William 213
Parsons, Clarence W. 61
Parsons, Frank 55
Patterson, Prof. J. K., Ph. D., LL. D. 34
Patterson, William, Jr. 210
Paynter, Thomas H. 46
Peak, J. Hunter, M. D. 103
Peak, R. F. 56
Peak, W. F. 131
Pearce, Edward Lee, M. D. 103
Pearson, Edward C. 217
Pearson, Lorenzo D. 217
Pell, Tom B. 134

P

PAGE.
Pell, William B. 162
Penrod, Rev. W. K., D. D. 26
Perkins, Rev. Edmund T., D. D. 18
Peter, Prof. Alfred M. 35
Peter, Robert Arthur 183
Pettet, Charles H. 194
Pfeifer, Charles C. 164
Pfingst, Ferdinand J. 220
Phelps, James S., Sr. 219
Pike, Very Rev. W. D. 20
Pirtle, Alfred 147
Pirtle, James S. 69
Pirtle, John B. 148
Pope, Curran, M. D. 94
Portman, M. R. 218
Poschinger, Mathias 182
Potter, J. E. 141
Potter, J. Whit 141
Potter, William J. 141
Powell, Rev. Edward L., D. D. 28
Powell, James W. 146
Powers, J. D. 144
Pritchett, William Henry, A. M. 36
Puls, Henry A. J. 197

Q

Quinn, William A., M. D. 99
Quisenberry, J. A. 132

R

Raffo, Rev. Charles P. 19
Rains, James M. 154
Ramey, Henry S. 183
Rau, William G. 161
Ray, Charles A. 122
Ray, W. Wade, M. D. 52
Rayburn, W. K. 134
Reager, H. P. 148
Reavis, Rev. J. Overton 23
Reese, J. Ed. 114
Reimers, Edward G. 223
Reiss, George 107
Renfro, Wallace ....
Revenaugh, A. O. 119
Revill, J. C. 137
Reynolds, C. O. 42
Reynolds, Dudley S., A. M., M. D. 82
Rice, Laban M. 220
Richardson, Orlando C. 194
Richart, James M. 131
Riddell, Robert 73
Riehm, John L. 199
Rigdon, Stephen A. Douglas 53
Roach, W. Douglas 218
Roberts, David Yandell, M. D. 92
Roberts, Samuel J. 113
Roberts, Rev. Wm. Charles, D. D., LL. D., S. T. D. 31
Roberts, William Owen, M. D. 83
Robertson, A. B. 190
Robertson, Albert S. 180
Robinson, Alexander G. 187
Robinson, A. Lee 193
Robinson, Arch M. 193
Robinson, Charles Bonnycastle 185
Robinson, Charles P. 192
Robinson, George A. 193
Robinson, R. A. 193
Robinson, Richard Alexander, Sr. 192
Robinson, William Alexander 192
Robinson, William Meade 185
Robinson, Worthington 192
Roche, John E. 217
Rodes, H. C. 127
Rodman, H. D. 145
Rodman, J. J., M. D. 100
Roe, Charles C. 57
Roetkin, Oscar H. 76

R

PAGE.
Rohrman, John 197
Rowell, J. Kirk 161
Rowland, Edward 188
Rubel, Thomas H. 173
Ruedeman, William 207
Ruggles, James W. 179
Runyan, Charles E. 226
Russell, D. H. 209
Ryan, Capt. Francis M. 157

S

Sampey, Rev. John R., D. D. 30
Samuel, Fouche W., A. M., M. D. 88
Sanaman, J. H. 163
Sanders, Henry V. 143
Sandifer, Henry G. 132
Sapp, Charles E. 41
Schildt, John C. 217
Schimpeler, Charles 210
Schlegel, Louis 122
Schmidt, Karl 117
Schoening, Henry, Jr. 198
Schoppenhorst, F. W. 197
Schoppenhorst, Henry 216
Scott, Prescott Brown, A. M., M. D. 89
Scovell, Prof. M. A. 34
Sears, W. A. 141
Seebolt, C. L., D. D. S. 107
Seelbach, Charles 201
Seelbach, Julius C. 201
Seelbach, Louis 201
Seelbach, Otto 201
Schon, George L. 52
Seibert, Andrew E. 118
Selby, George B. 117
Semple, Alex L. 180
Sengel, Philip 175
Senn, Frank 211
Senn, Frank P. 211
Shackelford, Samuel, J. 47
Sheilds, Charles H. 69
Shelley, E. M. 136
Shreve, Hiram 80
Shulhafer, Isadore L. 43
Shulhafer, Simon 163
Simmons, William 137
Simpson, George F., M. D. 93
Simrall, John G. 72
Skain, John 202
Skillman, Henry M., M. D. 95
Slack, John W. 209
Slattery, John J. 167
Slaughter, William H., Jr. 195
Smith, Al. S. 216
Smith, Rev. George Grant 18
Smith, J. Lithgow 143
Smith, W. B. 135
Smith, Winfield Scott, M. D., D. D. S. 105
Smyser, Jacob L. 179
Sneed, S. K. 129
Snyder, Charles M. 162
Soaper, R. H. 129
South, J. G., M. D. 98
Spalding, Charles C. 222
Speed, James B. 191
Spencer, Rev. I. J., D. D. 28
Spengler, Franz Joseph 122
Sperry, David B. 226
Stanley, S. E., M. D. 91
Steber, Alexis F. 153
Steedman, James B. 145
Stephenson, William W. 77
Stites, John 142
Strater, Charles G. 195
Strater, Henry 176
Strater, William E. 176
Stratton, John A. 151
Stratton, Oliver H. 78
Straus, Henry 215
Strauss, John Mason 117

S

PAGE.
Streng, Manuel J. 185
Strother, John C. 75
Stucky, Harry 62
Stucky, J. A., M. D. 97
Stucky, Thomas H., A. M., M. D. 81
Summers, George G. 181
Swearingen, Embry L. 144
Sweets, Rev. Henry H. 23

T

Tapp, Presley H. 171
Tatum, Clifton 218
Taylor, Bushrod W. 156
Taylor, E. H., Jr. 53
Taylor, Hancock 151
Taylor, Prof. H. K. 37
Taylor, John F., M. D. 102
Taylor, Marion E. 205
Tenney, O. S. 64
Teistegge, Henry 174
Terry, Alvah L. 186
Thorp, William H. 37
Theobald, Griffin P. 148
Thierman, Henry A. 207
Thomas, Major Barak G. 221
Thomas, Calvin F. 196
Thomas, Jefferson 158
Thomas, W. J. 124
Thompson, Catlett W. 138
Thomson, Anthony V. 172
Thorne, William P. 66
Thum, Frederick C., M. D. 86
Thuss, W. G. 121
Timberlake, Thomas C. 147
Tipton, W. H. 128
Trabue, Willett C. 149
Trice, John B. 133
Trice, Stephen E. 133
Trimble, South 45
Tuley, Henry Enos, A. B., M. D. 85
Turner, Oscar 76

U

Uri, Nathan M. 209

V

Vance, Ap Morgan 89
Vance, Burton 77
Vance, Robert D. 75
Vance, S. B. 75
Vanmeter, Solomon Lee 57
Vaughan, W. Nick 61
Voght, Clarence H., M. D. 101
Veech, Bethel B. 144
Vogt, Adam 169
Vogt, Charles C. 176
Vogt, Henry 169
Vogt, Rudolph F. 176
Volkerding, Herman 205

W

Walker, Herbert G. 223
Wallace, Christopher K., M. D. 102
Wallace, Lew G. 51
Wallace, W. M. 221
Walter, Frank 213
Walter, John E. 213
Waltz, Rev. S. S., D. D. 21
Ward, A. H. 127
Ward, E. C. 54

W

PAGE.
Warden, L. J. 170
Warden, H. P. 115
Warren, Rev. Edward L., D. D. 23
Waters, Laurence B. 60
Wathen, J. A. 206
Wathen, J. B., Jr. 206
Wathen, R. N. 140
Wathen, Thomas J. 204
Watterson, Henry 110
Watts, Benjamin B. 163
Watts, J. Richard 71
Watts, W. W. 74
Weaver, Rev. Jos. M., D. D. 26
Weber, Rev. John L., D. Litt. 31
Wedekemper, Howard C. 114
Weir, James 129
Westermann, Rev. Bernard H. 19
Wetstein, Edward F. 222
Whallen, John H. 199
Whayne, Trevor H. 143
Wheat, John L. 165
White, J. D. 46
White, John D. 80
White, J. Frank 115
White, John M. 139
Whitesides, Harry R. 227
Whitesides, Isaac F. 203
Whitesides, W. S. 203
Whitley, Andrew G. 168
Whitney, Roland L. 172
Wilhite, Samuel M. 59
Williams, Charles V. 157
Williams, George W. 78
Williams, Luke P., M. D. 104
Williams, Roger D. 170
Williams, Thomas D., M. D. 98
Williams, U. V., M. D. 96
Willis, L. C. 58
Willson, Augustus E. 70
Wilson, Rev. Emmett L. 24
Wilson, Frank C., A. M., M. D. 81
Wilson, Garrett D. 218
Wilson, George H. 157
Wilson, Hardin 172
Wolters, Henry 159
Wilson, W. Shelby 137
Windell, J. T., M. D. 92
Winn, Martin J. 198
Winslow, H. M. 73
Wiseman, G. E. 190
Withers, James S. 127
Witherspoon, A. C. 134
Wolff, E. Carl 121
Wood, C. Frank 222
Wood, Charles V. 225
Wood, Harry I. 155
Wood, Henry Cleveland 112
Woolfolk, Leander C. 66
Wright, Edwin J. 39
Wright, J. Will 42
Wybrant, Frank E. 121

Y

Yager, Arthur, Ph. D. 36
Yeaman, James M. 71
Yeaman, Malcolm 71
Yonts, Laurence 77
Young, Bennett H. 65
Young, Frank O., M. D. 95
Young, Stuart R. 60

Z

Zabler, Rt. Rev. Francis 19
Zaring, Allen H. 182
Zaring, J. W. 182
Zoll, Fred 158

INDEX TO TOPICS.

A

PAGE.

Abbots 19
Acetylene Gas Machines 177
Adjutant Generals 50
Accident Insurance 149-150
Advertisement Writers 116
Advertising Agents 116
Agricultural Implements 124-165-166
Ammunition 180
A. O. U. W..... 91
Architects 159
Art Goods 120
Artists 119
Attorney General 49
Attorneys, Commonwealth 55-56
Auditor, State of Kentucky 48-94
Authors 28-65-78-79-110-112-113-115-140-147-155
Automobile 217

B

Bakeries 203
Bandmaster 118
Bands 118
Bank and Office Fixtures 177
Bankers .....68-69-71-73-98-124 to 141-144-178-185-212-224
Baptist Clergymen 25-26-27-30-31
Baptist Theological Seminary 30
Basket Manufacturers 177
Bath Tubs 167
Berea College 36
Bishops 17
Blank Book Manufacturers 114-115
Boiler Manufacturers 169-170
Book Binders 114-115
Booksellers and Stationers 114-115
Boots and Shoes 185
Box Manufacturers 175
Brass Foundries 167
Breeders 225
Brewers 211-212-213
Brokers 123-151-152-153-218-219
Broom Manufacturers 177
Bryant & Stratton Business College 39
Builders 160
Building Material 160
Building Stone 180
Business Colleges 39
Butchers 219

C

Caldwell College 33
Candy Manufacturers 178
Capitalists 123
Car Builders 163 179
Carpenters and Builders 160
Carpets, Oil Cloths, etc.....189-190
Carriage Manufacturers and Dealers 173-217
Casualty Insurance 150
Cement Manufacturers 165-191-228
Center College 31
Chewing Gum 178
Children's Home 52
Christian Church Clergy 27-28-33
Cigar Manufacturers 176-177
City Attorney 61
City Comptroller 59
City Court Clerks 62
City Hospital 59-89-103

C

PAGE.

City Treasurer 60
Civil Engineer 155
Clearing House 219
Clergymen .....17 to 33 inclusive; 35-104
Clothing Manufacturers and Retailers, 171-172-181-194
Coal 130-195-217
Colleges 19-30-31-32-33-34-35
College of the Bible 32
Commercial Agency 123
Commercial Colleges 39
Commissioners 45-60-62
Commissioner of Agriculture (State) 49
Commission Merchants 214-218
Confectionery and Ice Cream 204
Congressmen 41-44-45-71-72-76
Contractors 155-162-163
Contractors and Builders 160-163-196
Coopers 175
Cotton Mills 181
Councilmen, Clerk of Board of 60
County Treasurer 60
Court Clerks 48-56-57
Credit Indemnity Co.....150
Custodian (U. S.) 62

D

Deaconess' Hospital 89
Decorators 162
Dentists 105-106-107
Department Stores 187
Diamond Setter 184
Distillers .....53-140-205 to 210 inclusive.
Distillers' Supplies 213
Drugs 42-109-192-193-194
Dry Goods 185-186-187-188-189-190
Dye Houses, Steam 185-197
Dynamite 180

E

Editors 21-25-128-51-58-110-111-112-113-115-116
Electrical Fixtures and Supplies 155
Electricians 155
Electrotypers 161
Elevators, Grain 195
Elevator Manufacturers 165
Embalmers 220-221
Engineers, City 57-61
Engineers, Electrical 155
Engravers 161
Episcopal Clergymen 17-18
Evangelical Clergymen 20

F

Farmers 45-57-130-132-133-137-138-139-140-221-222
Federal Officers .....40 to 45 inclusive.
Feeble Minded Institute 52
Financial Agents and Brokers 123-151-152
Fire Insurance 146-147
Florists 223
Flour 133-191
Foundries, Iron 164-165-166-167-168-174
Furniture, Wholesale 196
Funeral Directors 139-216-217

G

PAGE.
Gardeners 226
Gas Machines 177
General Insurance 150
Georgetown College 31-36
Gethsemane College 19
Girls' High School 38
Gospel Mission 27
Governors 44-48-63
Grain 176-195
Grain Elevators 195
Grain and Mill Co.....182
Grocers, Wholesale and Retail 35-74-221-225-226

H

Hamilton College 33
Harness Manufacturers 174
Hardware 168-192-193-224-226
Hats 191-194
Hazel Green Academy 36
Hebrew Clergymen 29
High School 37
Historians 112-115
Horticulturist 222
Hospital College of Medicine Faculty.....81-82-84
Hotels 200-201-202
House Furnishings 174

I

Ice Cream 204
Ice Manufacturers and Dealers 182-197
Indemnity Companies 150
Infirmaries 81-94
Insurance .....145 to 150 inclusive.
Insurance Adjusters 146
Insurance Agents .....145 to 150
Insurance Commissioner 50
Insurance Companies .....145 to 150
Insurance Co., Casualty 150
Inventors 94-108-118-161-228
Iron, Steel, Nails, Wire, Pig Iron.. 167-168
Iron Pipe, Brass Goods 167

J

Jeans Manufacturers 172
Jewelers 184-228
Jewelry Manufacturers 184
Judges Supreme Court of Appeals 46-47-63
Judges U. S. District Court 40
Judges 54-72

K

Kentucky School of Medicine Faculty 87-88
Kentucky Insane Asylum 52
Kentucky University 32
Kentucky University Faculty 85-86

L

Laundries 197
Law Books 114-115
Lawyers.....40-41-44-45-48-50-53 to 58-61 to 80-131 to 139-149-150.
Leaf Tobacco Exchange 223

L

PAGE.
Leather 181
Legislature, Members of 53-57-62-77-79-101-102-222
Lexington Business College 39
Librarian, State 52
Lieut. Governor 18-63
Light and Power 182
Lime 165-191
Life Insurance 145-146-147-148-149-150
Livery and Sale Stables 217-218
Live Stock Dealer 134-214-218
Loan Agents 153
Louisville Medical College Faculty 67-89
Louisville Training School 37
Lumber 158-175-196-197
Lutheran Clergymen 21

M

Machine Companies 58 169-170
Madison Institute 33
Mail Contractors 218
Marble Works and Dealers 180
Manufacturers .....138-161-164 to 183 inclusive.
Mayors 58-116
Meats 214-215
Medicines 183
Merchants .....53-116-130-131-133-138-139-155-164-174-183 to 199-224-228.
Merchant Tailors 198
Methodist Episcopal Clergymen 17-29
Mill and Supply Co.....179
Millinery 189
Monuments 180
Musical Instrument Dealers 118-119
Music Teachers 117-118

N

Newspapers and Periodicals, 110-111-112-113-114-115-116
Nurserymen 227

O

Office Fixtures 177
Office Supplies 114-115
Ogden College 33-61
Oils 179-183
Opticians 108-228
Organists 117-118
Osteopathic Physicians 104
Ox Breeches 181

P

Packers 214
Packet Companies 156-157-158
Painters and Painters' Supplies 162
Paints, Oils and Glass 162-179-183-218
Parasols 190
Penitentiary 57
Pharmacists 109
Phonographs and Supplies 122
Photo Engravers 161
Photographers 120-121-122
Physicians and Surgeons .....59-81 to 104 inclusive.
Pianos, Organs, etc.....118-203
Pickles 178
Pig Iron, Steel, etc.....168
Pipe Foundries 167
Planing Mills 175-196-197

2942

P

PAGE.
Plasterers 163
Plow Manufacturers 165-166
Plumbers 163
Poet 112
Postmasters 40-42
Potter College 35
Presbyterian Clergymen 22-23-24
Presbyterian Theological Seminary 22-24
Preserves 178
Principals 38
Printers 114
Printers' Material 161
Prison Commissioner 51
Produce, Wholesale and Commission 226-227
Proprietary Medicines 183
Publishers 110-111-112-113-114-115-116

R

Rabbis 29
Railroad Attorneys 64-69-73
Railroad Commissioner 50
Railroads and Steamboats 129-156-157-158
Real Estate Counselor 80
Real Estate Agents and Brokers ...80-151-152-153-154
Receiver of Taxes 59
Refining Company 179
Restaurants 203-204
Roman Catholic Clergymen 17-19-20-21

S

Saddlery 174
Salt 191
Sanitary Engineers 155-163
Sanatoriums 81-94
Sash Doors and Blinds 175-196-197
Savings Banks 145-144
Saw Mills 175
Saws, Wheels, Machines 170
Schools 36-37-38-39
School of Reform 37
Secretaries 48-51-59
Seed Stores and Growers 124-222
Seminaries 22-24-30
Senators, State 53-71
Senators, U. S. 44
Shoes 185-191-194
Sick Insurance 149
Soap Manufacturers 179
Southwestern Homeopthic College 90-91
Southern Normal School 39
Spanish American War Veterans 43
Specialists 108
State College 34-35
State, City and County Officials..48 to 57 inclusive.
State Treasurer 49
Stationers 114-115
Steel 167-168
Steamboats 156-157-158
Stone Works 180
Storage 154
Stoves, Grates, etc.....164

S

PAGE.
Stock Yards 214
Superintendent City Schools 38
Superintendent Public Instruction, State..... 49
Supreme Court Judges 46-47
Supreme Court Clerk 47
Surety Companies 150
Surgical Instruments 184

T

Tailors and Tailors' Trimmings.....198
Tanners 181
Theater Managers 199
Theological Seminaries 22-30
Title Companies 144
Tobacco Buyer 221
Tobacco Exporter 129
Tobacco Manufacturers, etc.....176-219-220
Tobacco Warehouses 219-220
Towels 197
Training School 196-197
Trust Companies 69-130-142-143 144
Typewriters 114-115
Turfman 221

U

Umbrellas 190
Unitarian Clergymen 24
University of Louisville, Faculty of....83-90-91-92-93
University School 37
U. S. Attorney 40
U. S. Collector Internal Revenue 41-113
U. S. Judges 40-46-47-113
U. S. Pension Clerk 42
U. S. Survevor of Customs 41
U. S. Weather Bureau 43

V

Vanderbilt Training School 36
Varnishes 183
Veterinary Surgeons 108-109

W

Wagons, Carriages 173-185
Wall Paper 162
Warehouses, Tobacco 219-220
Warden Penitentiary 51
Watch Inspector 28
Water Works 155-154
Wesleyan College 31
Wheels 170
Whisky and Liquors .....213 to 214
Wines and Whiskies, Wholesale and Retail.....210
Woollen Mills 172-193-185

BISHOPS.

RT. REV. THOS. UNDERWOOD DUDLEY, D. D. LL. D.
Episcopal Bishop (1875) of the Diocese of Kentucky, organized 1829, Louisville, Ky.

RT. REV. WILLIAM GEORGE McCLOSKEY, D. D.
Roman Catholic Bishop (consecrated May 24, 1868) of the Diocese of Louisville. Established at Bardstown, April 8, 1808. Transferred to Louisville, Ky., 1841.

RT. REV. LEWIS WILLIAM BURTON, D. D.
Episcopal Bishop (1896) of the Diocese of Lexington, Ky., organized 1895, Lexington, Ky.

REV. HENRY CLAY MORRISON, D. D.
Bishop of the Methodist Episcopal Church, South, Louisville, Ky.

CLERGYMEN.

REV. CHARLES EWELL CRAIK, D. D.
Dean Christ Church Cathedral, Protestant Episcopal, Louisville, Ky.

REV. GEORGE GRANT SMITH.
Assistant Rector Christ Church Cathedral, Protestant Episcopal, and Secretary of the Council, Louisville, Ky.

REV. EDMUND T. PERKINS, D. D.*
Rector Emeritus St. Paul's Protestant Episcopal Church, Louisville.

*Died July 6, 1901.

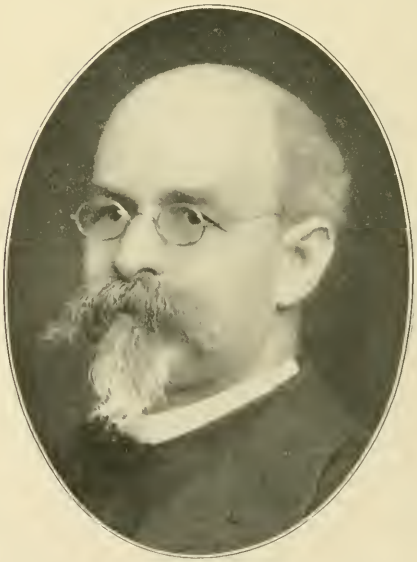

REV. REVERDY ESTILL, D. D.
Rector St. Paul's Protestant Episcopal Church, Louisville, Ky.

CLERGYMEN.

RT. REV. EDMUND M. OBRECHT, O. C. R.
Abbot of Gethsemane and President of Gethsemane College, Gethsemane, Ky.

RT. REV. MONSIGNOR FRANCIS ZABLER.
Pastor St. Martin's (German) Roman Catholic Church, Louisville, Ky.

REV. BERNARD H. WESTERMANN.
Pastor Church of the Immaculate Conception, Roman Catholic, Louisville, Ky.

REV. CHARLES P. RAFFO.
Pastor St. Charles Borromeo Roman Catholic Church, Louisville, Ky.

CLERGYMEN.

REV. EDWARD SHIELDS FITZGERALD.
Pastor St. Paul's Roman Catholic Church, Owensboro, Ky.

VERY REV. LAWRENCE BAX.
Pastor St. John's Roman Catholic Church, Louisville, Ky.

VERY REV. W. D. PIKE.
Pastor St. Peter's and St. Paul's Roman Catholic Church, Danville, Ky.

VERY REV. JOSEPH A. HOGARTY.
Pastor St. Augustine's Roman Catholic Church, Lebanon, Ky.

CLERGYMEN.

REV. OSCAR P. ACKERMAN, D. C. L.
Pastor St. Philip Neri's Roman Catholic Church, Louisville, Ky.

REV. S. S. WALTZ, D. D.,
Pastor First English Lutheran Church, Louisville, Ky.

REV. LOUIS G. NOLLAU.
Pastor St. Paul's Evangelical Church, Louisville, Ky.

REV. HARLAN K. FENNER, D. D.
Pastor Second English Lutheran Church; A. M. and D. D., Wettenberg College, Springfield, O.; Editor and Publisher Monthly Sunbeam, Louisville, Ky.

CLERGYMEN.

REV. CHARLES R. HEMPHILL, D. D.
Professor Presbyterian Theological Seminary of Kentucky; for 14 years Pastor Second Presbyterian Church, Louisville, Ky.

REV. THOMPSON M. HAWES, D. D.
Pastor Highland Presbyterian Church and Professor of Elocution, Presbyterian Theological Seminary of Kentucky, Louisville, Ky.

REV. T. A. BRACKEN, D. D.
Over Thirty Years Pastor Second Presbyterian Church, Lebanon, Ky.

REV. THOMAS CUMMINS, D. D.
Pastor First Presbyterian Church, Henderson, Ky.

CLERGYMEN.

REV. HENRY H. SWEETS.
Pastor James Lee's Memorial Presbyterian Church, Louisville, Ky.

REV. EDWARD L. WARREN, D. D.
Pastor Immanuel Presbyterian Church; Stated Clerk of the Presbyterian (Northern) Synod of Kentucky, Louisville, Ky.

REV. J. OVERTON REAVIS.
Supplying Pulpit First Presbyterian Church, Louisville, Ky.

REV. W. S. DANLEY, D. D.
Pastor Cumberland Presbyterian Church; President Kentucky Christian Endeavor Union; Former Moderator General Assembly, Owensboro, Ky.

CLERGYMEN.

REV. PEYTON HARRISON HOGE, D. D.
Pastor Warren Memorial Presbyterian Church, Louisville, Ky.

REV. LESLIE H. HUDSON, D. D.
Pastor First Presbyterian Church, Owensboro, Ky.

REV. EMMITT L. WILSON.
Davidson College B. A.; Louisville Seminary B. D.; Pastor Third Presbyterian Church, Louisville, Ky.

REV. FRED V. HAWLEY, D. D.
Pastor Church of the Messiah; Secretary Southern Unitarian Conference, and State Secretary American Unitarian Association, Louisville, Ky.

CLERGYMEN.

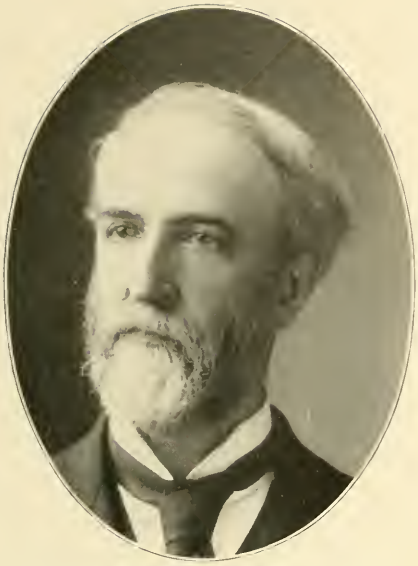

REV. THOMAS T. EATON, D. D.
Pastor Walnut Street Baptist Church; Editor Western Recorder, Louisville, Ky.

REV. CARTER HELM JONES, D. D.
Pastor Broadway Baptist Church, Louisville, Ky.

REV. A. C. GRAVES, D. D.
Pastor Baptist Church, Lebanon, Ky.

REV. FREDERICK DOUGLAS HALE, D. D.
Pastor Third Baptist Church, Owensboro, Ky.

CLERGYMEN.

REV. JOS. M. WEAVER, D. D.
Pastor Chestnut Street Baptist Church; Chairman State Board General Association of Kentucky, Louisville, Ky.

REV. WILLIAM WISTAR HAMILTON.
Pastor McFerran Memorial Baptist Church; Specially successful in Evangelistic work. Louisville, Ky.

REV. W. K. PENROD, D. D.
Pastor First Baptist Church, Paducah, Ky.

REV. BOURBON A. DAWES, D. D.
Pastor Highland Baptist Church, Louisville, Ky.

CLERGYMEN.

REV. E. PENDLETON JONES, D. D.
Pastor First Baptist Church, Owensboro, Ky.

REV. JOSEPH S. FELIX.
Pastor East Baptist Church, Louisville, Ky.

REV. STEVE P. HOLCOMB.
Superintendent Union Gospel Mission, Louisville, Ky.

J. H. BAKER,
Minister of the Christian Church. Born in Clark County, where he lived the greater part of his life; the past twelve years a resident of Lexington, Ky.

CLERGYMEN.

REV. EDWARD L. POWELL, D. D.
Pastor First Christian Church, Louisville, Ky.

REV. I. J. SPENCER, D. D.
Pastor Central Christian Church, Lexington, Ky.

REV. MARK COLLIS, D. D.
Pastor Broadway Christian Church, Lexington, Ky.

REV. JOHN T. BROWN.
Editor Christian Guide; Author of "Bruce Norman" and "Encyclopedia of Churches of Christ at the Beginning of the Twentieth Century," Louisville, Ky.

CLERGYMEN.

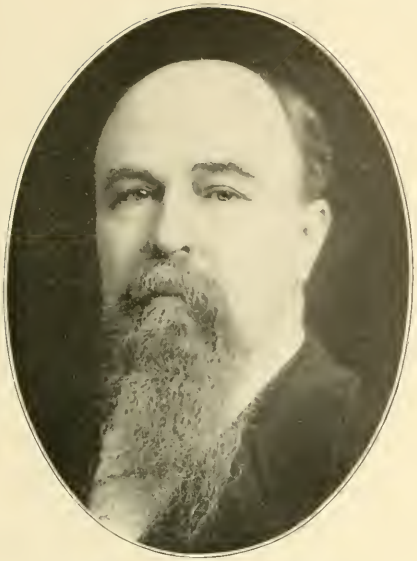

REV. WILLIAM F. LLOYD, D. D.
Pastor Walnut M. E. Church (South), Louisville, Ky.

REV. DANIEL S. CAMPBELL, D. D.
Joined Louisville Conference 1863; Member General Conference St. Louis 1890, and Baltimore 1898; Presiding Elder (15 years) Elizabethtown District; Reserve Delegate, Dallas, Texas, May, 1902, Russellville, Ky.

REV. ADOLPH MOSES, D. D.*
Rabbi Temple Adath Israel, Louisville, Ky.
*Died January 2, 1902.

REV. H. G. ENELOW, D. D.
Rabbi Temple Adath Israel, Louisville, Ky.

THEOLOGIANS AND EDUCATORS.

SOUTHERN BAPTIST THEOLOGICAL SEMINARY.

REV. EDGAR Y. MULLINS, D. D., LL. D.
President and Professor of Theology Southern Baptist Theological Seminary, Louisville, Ky.

REV. EDWIN C. DARGAN, D. D.
Professor of Homiletics and Ecclesiology Southern Baptist Theological Seminary, Louisville, Ky.

REV. JOHN R. SAMPEY, D. D.
Professor Old Testament and Librarian Southern Baptist Theological Seminary Louisville, Ky.

REV. GEORGE B. EAGER, D. D.
Professor of Biblical Introduction and Associate Professor in Practical Theology, Southern Baptist Theological Seminary, Louisville, Ky.

THEOLOGIANS AND EDUCATORS.

REV. WM. CHARLES ROBERTS, D. D., LL. D., S. T. D., Ex-President Lake Forest University, Ill; Ex-Moderator Presbyterian General Assembly; Ex-Secretary Presbyterian Board; President Center College, Danville, Ky.

REV. L. H. BLANTON, D. D. Vice-President Center College, Danville, Ky.

REV. JOHN L. WEBER, D. Litt. President Kentucky Wesleyan College; Elder M. E. Church, South; Former Pastor in Virginia and Tennessee, Winchester, Ky.

REV. B. D. GRAY, A. M., D. D. President Georgetown College; Graduated Mississippi College, Clinton Miss.; Graduate Southern Baptist Theological Seminary, Louisville; Pastor First Baptist Church, Birmingham, Ala., 1893-1901, Georgetown, Ky.

THEOLOGIANS AND EDUCATORS.

KENTUCKY UNIVERSITY.

REV. J. W. McGARVEY,
President College of the Bible (Christian) Kentucky University, Lexington, Ky.

REV. BURRIS A. JENKINS.
President Kentucky University (Christian) Lexington, Ky.

ALEXANDER R. MILLIGAN.
Acting President (1901); Professor of Latin Kentucky University (Christian), Lexington, Ky.

REV. ISAIAH B. GRUBBS.
Minister 50 years, professor 25 years; Professor College of the Bible Kentucky University (Christian), Lexington, Ky.

EDUCATORS.

REV. J. W. McGARVEY, JR., A. M.
President Madison Institute, a High Class Boarding School for Young Ladies, Richmond, Ky.

B. C. HAGERMAN, A. M.
Former President of Bethany College, W. Va.; President Hamilton College for Young Ladies, Lexington, Ky.

MAJOR W. A. OBENCHAIN, A. M.
Teacher and Writer; Born in Buchanan, Va.; Served with Distinction as Captain of Engineers under General Robert E. Lee, Army of Northern Virginia; President of Ogden College. Bowling Green, Ky.

REV. J. CALVIN ELY, D. D.
President Caldwell College for Young Ladies; Former Synodical Evangelist, Synod of Texas, and Former Moderator, Synod of Kentucky, Danville, Ky.

EDUCATORS.

STATE COLLEGE.

PROF. JAMES K. PATTERSON, PH. D., LL. D.
Fellow Royal Historical Society, Great Britain; Fellow Society of Antiquarians, Scotland; President State College of Kentucky since 1869, Lexington, Ky.

PROF. M. A. SCOVELL.
Director and Chemist Kentucky Agricultural Experiment Station, State College, Lexington, Ky.

PROF. HARRISON GARMAN.
Naturalist, Entomologist and Botanist Kentucky Experiment Station, and State Entomologist, State College, Lexington, Ky.

PROF. J. O. LABACH.
Chemist Pure Food Division Kentucky Agricultural Experiment Station, State College, Lexington, Ky.

EDUCATORS.

STATE COLLEGE

PROF. ALFRED M. PETER.
Chemist Kentucky Agricultural Experiment Station, State College, Lexington, Ky.

F. PAUL ANDERSON.
Dean of School of Mechanical and Electrical Engineering, State College, Lexington, Ky.

REV. B. F. CABELL.
President Potter College, Bowling Green, Ky.

JOHN M. CABELL.
Cabell, Basye & Co., Wholesale Grocers, Louisville, Ky.

EDUCATORS.

ARTHUR YAGER, PH. D.
Professor of History and Political Science, Georgetown College, and for three years Acting President of College, Georgetown, Ky.

REV. WILLIAM GOODELL FROST, D. D., PH. D.
President Berea College; native of New York; a foremost advocate and champion of education for the people of the Southern mountains, Berea, Ky.

WILLIAM HENRY PRITCHETT, A. M.
Former President N. W. Missouri College, Albany, Mo., and of J. M. A. College, Tullahoma, Tenn., and of Logan Female College, Russellville, Ky.; now Headmaster Vanderbilt Training School, Smith's Grove, Ky.

WILLIAM H. CORD.
Principal Hazel Green Academy, the Kentucky Mountain Mission of the Christian Woman's Board of Missions, with headquarters at Indianapolis, Ind., Hazel Green, Ky.

EDUCATORS.

WILLIAM H. THARP.
Head Master University School, Louisville, Ky.

PROF. H. K. TAYLOR.
Principal Louisville Training School for Boys, Beechmont, Ky.

GEORGE CRUTCHER DOWNING.
Principal of High School, Frankfort, Ky.

PETER CALDWELL.
Superintendent Industrial School of Reform; thirty-six years' continuous service, Louisville, Ky.

EDUCATORS.

PROF. WM. H. BARTHOLOMEW.
Principal Girls' High School,
Louisville, Ky.

S. L. FROGGE, A. B., A. M.
Ex-Principal Lafayette High School; Ex-County Superintendent Christian County; Ex-Superintendent Benton Schools of Uniontown, and of Middlesboro Schools; now Superintendent City Schools Frankfort, Ky.

WILLIAM C. GRINSTEAD.
Principal Public Schools, Danville, Ky.

R. L. GARRISON.
Principal Graded Schools, elected 1875, Georgetown, Ky.

EDUCATORS.

BUSINESS COLLEGES.

H. H. CHERRY.
General Manager Southern Norman School, Bowling Green Business College, The National School of Telegraphy, Civil Service, Railroading and Express, Bowling Green, Ky.

T. C. CHERRY.
Superintendent Courses of Study Southern Normal School and Teacher of Psychology and Literature, Bowling Green, Ky.

EDWIN J. WRIGHT.
President Bryant & Stratton Business College; over thirty-five years in school work; introducer of business practice in commercial colleges in Kentucky, Louisville, Ky.

BENJAMIN B. JONES.
Age, thirty-five; for fifteen years a teacher of the commercial branches; President Lexington Business College, Lexington, Ky.

FEDERAL OFFICIALS.

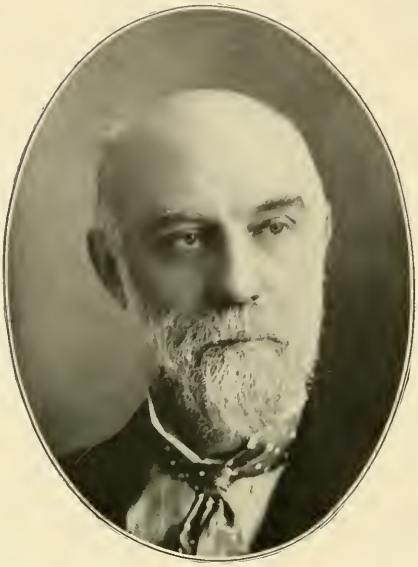

WALTER EVANS.
Judge United States Court, Western District of Kentucky; Former Member of Congress, Louisville, Ky.

ANDREW M. J. COCHRAN.
Judge United States Court, Eastern District of Kentucky, Maysville, Ky.

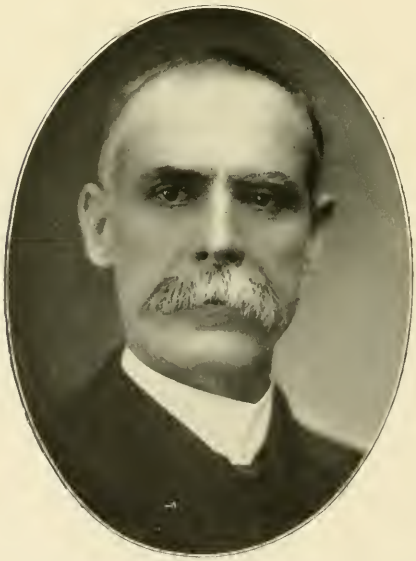

REUBEN D. HILL.
United States Attorney Western District of Kentucky, Louisville, Ky.

THOMAS H. BAKER, M. D.
Postmaster, Louisville, Ky.

FEDERAL OFFICIALS.

CHARLES E. SAPP.
U. S. Collector Int. Rev. Fifth Dist., Aug., 1897, to Nov., 1901; Ch'rman Rep. Co. Ex. Com. Jeff. Co.; Del. to Rep. Nat. Conv. of 1896 and 1900; Gen. Agt. Security Mut. Life Ins. Co., Louisville, Ky.

JOSEPH A. CRAFT.
Lawyer.
United States Collector of Internal Revenue, Fifth District, Louisville, Ky.

E. T. FRANKS.
Lawyer; United States Collector of Internal Revenue Second District; Former Member of Congress, Owensboro, Ky.

CICERO M. BARNETT.
United States Surveyor of Customs; Chairman Republican State Central Committee, Louisville, Ky.

FEDERAL OFFICIALS.

J. WILL WRIGHT.
Former Colonel Staff of Gov. W. O. Bradley; Former Chairman Republican Campaign Committee; Former Councilman; Postmaster, Bowling Green, Ky.

WILLIAM P. McDOWELL.*
Maj. and Asst. Adj. Gen. under Maj.-Gen. L. H. Rousseau, Army of the Cumberland, Civil War, 1861-1865; Clerk U. S. Pension Office, Louisville, Ky.
*Died January 31, 1902.

SAMUEL B. HOLMES.
Druggist.
Postmaster 1894-1901, Frankfort, Ky.

C. O. REYNOLDS.
Dep. Collector Int. Rev. Seventh Dist.; last Register of Land Office of Ky., and first Republican ever elected to that position; descendant of Aaron Reynolds of Revolutionary fame, Lexington, Ky.

FEDERAL OFFICERS AND SPANISH-AMERICAN WAR VETERANS.

MAJ. HENRY B. HERSEY.
Director United States Weather Bureau; Adjutant-General of New Mexico; Major, Roosevelt's Rough Riders, Spanish-American War, Louisville, Ky.

ISADORE L. SHULHAFER.
Clerk Postoffice; First Lieut. Co. "M," First Ky. Regt. U. S. V., Inf., Spanish-Amer. War; Com. Frank C. McComb Camp No. 13, Spanish-American War Veterans, Louisville, Ky.

CAPT. F. R. DE FUNIAK, JR.
First Lieut. Twenty-ninth Infantry U. S. A.; Second Lieut. Eleventh Infantry, U. S. A.; Capt. Co. "M," First Ky. Regt., U. S. V. Infantry, Spanish-American War, Louisville, Ky.

CAPT. PAUL C. GALLEHER.
First Lieut. Twenty-ninth Infantry U. S. A.; Capt. First Ky. Regt. U. S. V. Infantry, Spanish-Amer. War; Capt. Thirty-first U. S. Vol. Infantry Philippine Insurrection, Louisville, Ky.

U. S. SENATORS.

WILLIAM J. DEBOE.
United States Senator; term expires 1903, Marion, Ky.

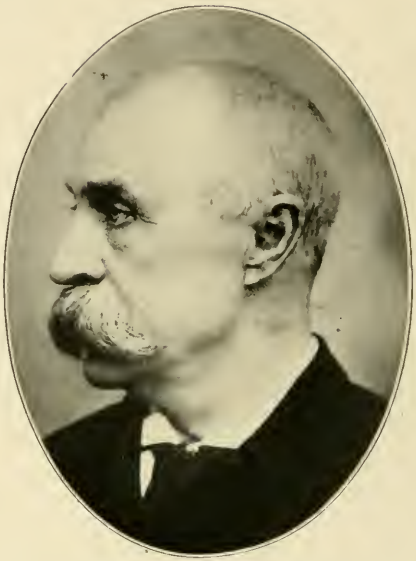

JOSEPH C. S. BLACKBURN.
United States Senator; term expires 1907, Versailles, Ky.

JAMES B. McCREARY.
Lawyer; Gov. of Ky. 1875-79; Member of Congress 12 yrs.; Legislature, 6 yrs.; Speaker of House, 4 yrs.; Member International Monetary Congress from U. S., held at Brussels, 1892; Lieut. Col. C. S. A.; U. S. Senator-elect 1902, Richmond, Ky.

WILLIAM LINDSAY.
Lawyer, Jurist and Statesman; Member United States Senate, 1895-1901, Frankfort, Ky.

CONGRESSMEN.

HARVEY S. IRWIN.
Secretary and General Manager Home & Savings Fund Co.; Member of Fifty-seventh Congress, Representing Fifth District, Louisville, Ky.

SOUTH TRIMBLE.
Farmer; Represented Franklin County in Legislature two sessions; Speaker of the House during the Goebel-Taylor Gubernatorial contest; Member Fifty-seventh Congress, representing Seventh District, Frankfort, Ky.

GEORGE G. GILBERT.
Lawyer; firm of Gilbert, Peak & Gilbert; Member of Fifty-seventh Congress, representing Eighth District, Shelbyville, Ky.

JAMES N. KEHOE.
Lawyer; Former City Attorney; Master Com. Mason Circuit Court; Member Fifty-seventh Congress, representing Ninth District, Maysville, Ky.

STATE, COUNTY AND CITY OFFICIALS.

SUPREME COURT OF APPEALS.

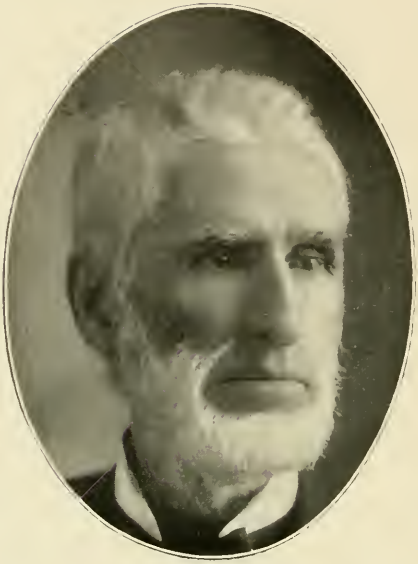

B. L. D. GUFFY.
Justice Court of Appeals from Second District; Chief Justice 1902.

THOMAS H. PAYNTER.
Justice Court of Appeals from Sixth District; Chief Justice 1901.

J. D. WHITE.
Justice Court of Appeals from First District.

J. P. HOBSON.
Justice Court of Appeals from Third District.

STATE, COUNTY AND CITY OFFICIALS.

SUPREME COURT OF APPEALS.

GEORGE DuRELLE.
Justice Court of Appeals from Fourth District.

A. R. BURNAM.
Justice Court of Appeals from Fifth District.

E. C. O'REAR.
Justice Court of Appeals from Seventh District.

SAMUEL J. SHACKELFORD.
Clerk Court of Appeals; Sheriff Hopkins County for four years; Sergeant-at-Arms Ky. Senate 1892-1893; Tax Collector Daviess County four years, Frankfort, Ky.

STATE OFFICIALS.

J. C. W. BECKHAM.
Lawyer; Governor of the State; Frankfort, Ky.

LILLARD CARTER.
Lawyer; Member of Ky. Senate 1898; President of Senate, Feb., 1900; Acting Lieut. Gov. from the death of Gov. Goebel until Jan., 1902, Lawrenceburg, Ky.

C. B. HILL.
Secretary of State, Frankfort, Ky.

GUS. G. COULTER.
Former Clerk Graves County Circuit Court, 1886-92; State Auditor, Frankfort, Ky.

STATE OFFICIALS.

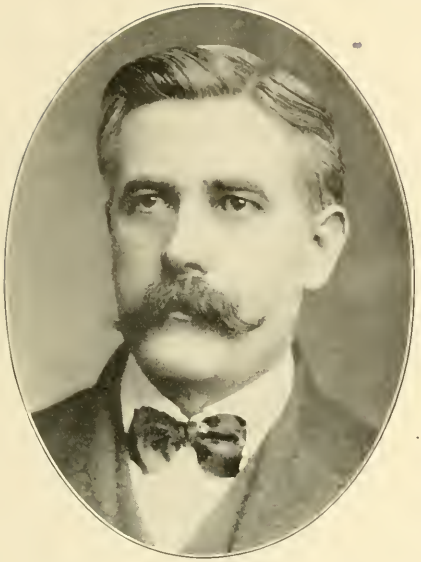

S. W. HAGER.
State Treasurer, Frankfort, Ky.

ROBERT J. BRECKINRIDGE.
Attorney-General, Frankfort, Ky.

ION BEVERLY NALL.
Formerly Editor of Farmers' Home Journal; Secretary American Saddle Horse Assn.; State Commissioner of Agriculture, Louisville, Ky.

H. V. McCHESNEY.
Superintendent Public Instruction, Frankfort, Ky.

STATE OFFICIALS.

DAVID R. MURRAY.
Lawyer; Adjutant-General; Adjutant Seventeenth Ky. Vol. Cav. U. S. A. Civil War; State Senator 1877-1881; Lieut.-Col. Fourth Ky. Vol. Inf. U. S. A. Spanish-Amer. War, Frankfort, Ky.

PERCY HALEY.
Assistant Adjutant General; Secretary Democratic State Central and Executive Committee, Frankfort, Ky.

C. C. McCHORD.
Lawyer; County Attorney 1886-1892; Railroad Commissioner; Chairman of Board 1892-95; State Senator 1895-99; Author of McChord R. R. Bill; R. R. Commissioner and Chairman of Board from 1899, Springfield, Ky.

JOHN B. CHENAULT.
Former Vice President State Bank & Trust Co. of Richmond; now Insurance Commissioner, Frankfort, Ky.

STATE OFFICIALS.

EDWARD FENNELL.
Chairman of Board of Prison Commissioners, Cynthiana, Ky.

E. T. LILLARD.
Warden Kentucky Penitentiary; was walking with Gov. Goebel at the time the latter was assassinated, Frankfort, Ky.

LEW G. WALLACE.
Minister and Editor; Chaplain Kentucky State Prison; Police Judge Lenoxburg, Ky., 1887-1888; Principal Graded Schools 1888-89; joined Ky. Conference M. E. Church South, 1890; Gen. Agt. Union Cen. Life Ins. Co., Louisville, Ky.

ED. O. LEIGH.
Private Secretary to Governor J. C. W. Beckham, Frankfort, Ky.

STATE OFFICIALS.

CLEON C. OWENS.
Superintendent Kentucky Feeble Minded Institute, Frankfort, Ky.

WM. WADE RAY, M. D.
Supt. West. Ky. Insane Asylum; Member State Med. Soc.; Member Miss. Val. Med. Soc. Former Member Board of Pension Examiners, Hopkinsville, Ky.

GEORGE L. SEHON.
State Superintendent Kentucky Children's Home Society; Dir. Nat. Children's Home Society, Louisville, Ky.

FRANK K. KAVANAUGH.
Assistant State Librarian, Frankfort, Ky.

STATE OFFICIALS.

E. H. TAYLOR, JR.
Merchant; State Senator representing Twentieth District; Senior Member of E. H. Taylor, Jr. & Co., Distillers; Former Mayor Frankfort, Ky.

J. CAMPBELL CANTRILL.
Lawyer; State Senator representing Twenty-second District, Georgetown, Ky.

GEORGE W. HICKMAN.
Lawyer; State Senator, representing Eighth District; Member Ky. House of Representatives 1897-1901; Chairman Goebel-Taylor Gubernatorial Contest Board, 1906, Calhoun, Ky.

STEPHEN A. DOUGLAS RIGDON.
Lawyer and Merchant; Member of the Legislature, House of Representatives, representing Bracken County, Germantown, Ky.

STATE, COUNTY AND CITY OFFICIALS.

SHACKELFORD MILLER.
Lawyer; Judge Chancery Division Jefferson Circuit Court, Louisville, Ky.

HANSON KENNEDY.
Lawyer; Member Constitutional Convention of 1890; Circuit Court Judge Eighteenth Judicial District, Carlisle, Ky.

WILLIAM B. HOKE.
Lawyer; Judge of Jefferson County Court for twenty-eight consecutive years, Louisville, Ky.

E. C. WARD.
Lawyer; Judge Henderson County, Henderson, Ky.

STATE, COUNTY AND CITY OFFICIALS.

JOHN R. ALLEN.
Bronston & Allen, Lawyers; Commonwealth Attorney Twenty-second Circuit Court, Judicial District, Lexington, Ky.

ROBERT B. FRANKLIN.
Lawyer; Commonwealth Attorney Fourteenth Circuit Court Judicial District, Frankfort, Ky.

FRANK PARSONS.*
Lawyer; Commonwealth Attorney Thirtieth Circuit Court Judicial District, Louisville, Ky.
*Died 1901.

DUDLEY A. GLENN.
Lawyer; Commonwealth Attorney Sixteenth Circuit Court Judicial District, Covington, Ky.

STATE, COUNTY AND CITY OFFICIALS.

R. F. PEAK.
Lawyer; Commonwealth Attorney Twelfth Circuit Court Judicial District, Shelbyville, Ky.

J. M. COOPER.
Sheriff Marion County; County Judge, elected 1901; age thirty-eight, Lebanon, Ky.

THOMAS E. GREENE.
Circuit Court Clerk Taylor County; has been Circuit Clerk for over twenty-five years, Campbellsville, Ky.

GEORGE C. MOORE.
Lawyer; Circuit Court Clerk Jackson County; Master Commissioner; Chairman Republican County Committee; age twenty-two, McKee, Ky.

STATE, COUNTY AND CITY OFFICIALS.

JACKSON MORRIS.
Represents Seventy-first Legislative District (Clay, Jackson and Owsley Counties) Kentucky House of Representatives, Annville, Ky.

SOLOMON LEE VAN METER.
Farmer and Stock Raiser; represents Sixty-first Legislative District; President Union Stock Yards; Bank Director; Curator Ky. University, Lexington, Ky.

A. P. CARTER.
Clerk Marion County Court, Lebanon, Ky.

CHARLES C. ROE.
Assistant City Engineer; former Chief Deputy County Assessor, Louisville, Ky.

CITY AND COUNTY OFFICIALS.

MAYORS.

CHARLES F. GRAINGER.
Mayor of the City of Louisville; President and Manager Phoenix Foundry & Machine Co. (Grainger & Co.) Louisville, Ky.

HENRY T. DUNCAN.
Editor Daily Press 1871-1893; Mayor 1893-1896 and 1900-1904, Lexington, Ky.

L. C. WILLIS.
Lawyer; Mayor of the City of Shelbyville, Ky.

J. B. FISHER.
Mayor of the City of Lebanon, Ky.

CITY AND COUNTY OFFICIALS.

SAMUEL M. WILHITE.
Accountant, City Comptroller, Louisville, Ky.

JAMES B. BROWN.
Receiver of Taxes, Louisville, Ky.

THOMAS P. CRAIG.
Secretary to Mayor Grainger; Former Secretary Board of Public Works, Louisville, Ky.

ELLIS DUNCAN.
Physician; Superintendent City Hospital; Capt. and Asst. Surgeon First Ky. Inf. U. S. Vol. Span.-Amer. War, Louisville, Ky.

CITY AND COUNTY OFFICIALS.

STUART R. YOUNG.*
City Treasurer, Louisville, Ky.
*Died 1901.

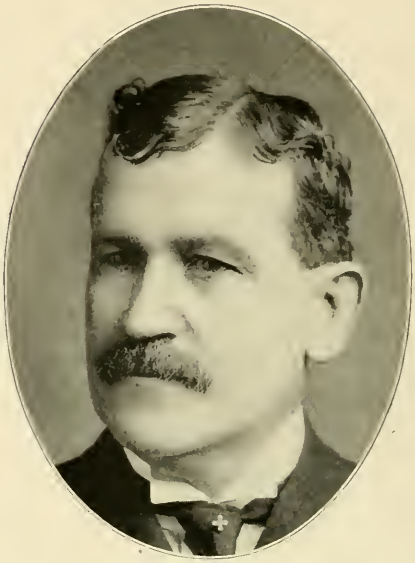

LAURENCE B. WATERS.
County Treasurer; has been Treasurer of Jefferson County in continuous service for fifteen years, Louisville, Ky.

ROBERT W. HERR.
Commissioner Jefferson Circuit Court, St. Matthews, Ky.

SAMUEL F. HARLAN.
Clerk of the Board of Councilmen 1900-1901, Louisville, Ky.

CITY AND COUNTY OFFICIALS.

JOSEPH G. COVINGTON.
Lawyer; President Board of Trustees Ogden College; Sec. Board of Directors, Citizens' Nat. Bank; City Attorney, Bowling Green, Ky.

W. NICK VAUGHAN.
Lawyer; Prosecuting Attorney 1901, Louisville, Ky.

T. HITER CROCKETT.
City Attorney, Frankfort, Ky.

CLARENCE W. PARSONS.
Chief City Engineer, Louisville, Ky.

CITY AND COUNTY OFFICIALS.

HARRY STUCKY.
Former Clerk City Court; Commissioner of Deeds, Louisville, Ky.

B. F. D. FITCH.
Paymaster U. S. S. Tennessee, 1862-63-64; Former Assistant Custodian U. S. Custom House and Postoffice Building, Louisville, Ky.

LAWYERS.

R. T. COLSTON.
Lawyer; Captain First Kentucky Regiment U. S. V. Infantry, Spanish-American War, Louisville, Ky.

CHARLES F. OGDEN.
Lawyer; Member Legislature 1898-1900; Capt. Co. H. Eighth Regt. U. S. V. Inf., Spanish-Amer. War; Candidate for County Att'y, 1901, Louisville, Ky.

LAWYERS.

WILLIAM O. BRADLEY.
Lawyer; Governor of Kentucky 1895-99, Lancaster, Ky.

JOHN YOUNG BROWN.
Lawyer; Governor of Kentucky 1891-95, Louisville, Ky.

JAMES H. HAZELRIGG.
City Att'y Mt. Sterling, 1873-81; County Judge Montgomery Co., 1881-86; Judge Court of Appeals, 1892-1900; Chief Justice, 1899-1900, Frankfort, Ky.

JAMES W. BRYAN.
Lawyer; Lieutenant Governor 1887-1891, Covington, Ky.

LAWYERS.

W. C. P. BRECKINRIDGE.
Breckinridge & Shelby, Lawyers, Lexington, Ky.

BASIL W. DUKE.
Lawyer; Attorney L. & N. R. R., Louisville, Ky.

JAMES H. MULLIGAN.
Lawyer; Former Judge; State Senator and U. S. Consul General to Samoa, Lexington, Ky.

O. S. TENNEY.
Lawyer; Major C. S. A. Army, Lexington, Ky.

LAWYERS.

BENNETT H. YOUNG.
Lawyer; Pres. Louisville Pub. Library, formerly Polytechnic Soc.; Pres. Ky. Inst. for Blind; Pres. Confed. Assn. of Ky.; Comdr. Geo. B. Eastin Camp U. C. V. A.; Adj. Gen. Ky. Div., U. C. V. A.; Mem. Va. Sou. Hist. Soc.; author of several works on Ky. History, Louisville, Ky.

REUBEN T. DURRETT, A. M., LL. D.
Lawyer (retired); Pres. Filson Club; Pres. Children's Free Hospital; Vice-Pres. Ky. Heating Co., and member of numerous historical societies in U. S. and Europe, Louisville, Ky.

LUCIUS P. LITTLE.
Lawyer; Former Circuit Judge Sixth District, Owensboro, Ky.

RICHARD H. CUNNINGHAM.
Lawyer, Henderson, Ky.

LAWYERS.

JOSEPH T. O'NEAL.
O'Neal & O'Neal, Lawyers, Louisville, Ky.

WILLIAM P. THORNE.
Lawyer, Eminence, Ky.

RICHARD P. ERNST.
Lawyer; Chairman Republican State Campaign Commitee, Covington, Ky.

LEANDER C. WOOLFOLK.
Lawyer; Att'y for Jefferson County, including City of Louisville, 1878 to 1895; organizer of banks and trust companies, Louisville, Ky.

LAWYERS.

LYTTLETON COOKE.
Lawyer; Dist. Att'y L. & N. R. R.; Pres. Lou. Med. College; Member Pendennis Club, Louisville, Ky.

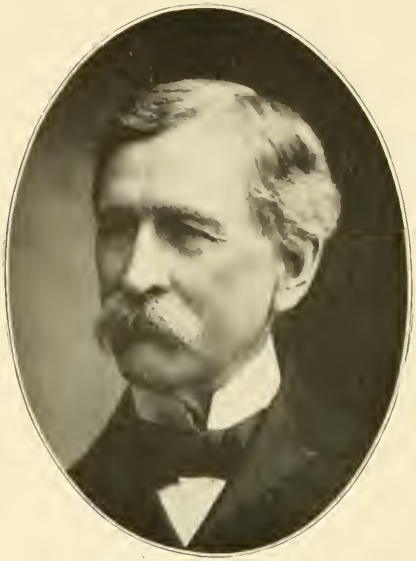

HORATIO W. BRUCE.
Lawyer; Chief Attorney L. & N. R. R., Louisville, Ky.

CHARLES J. HELM.
Lawyer, Newport, Ky.

EDWARD J. McDERMOTT.
Lawyer, Louisville, Ky.

LAWYERS.

DANIEL W. LINDSEY.
Lawyer.
Frankfort, Ky.

JOHN K. HENDRICK.
Lawyer; Former County Att'y; Former State Senator; Delegate from State at Large to Nat. Dem. State Conv., 1892; Member Fifty-fourth Congress, Paducah, Ky.

MONTGOMERY MERRITT.
Lawyer; President of the Planters' State Bank, Henderson, Ky.

GREEN R. KELLER.
Lawyer.
Carlisle, Ky.

LAWYERS.

JAMES S. PIRTLE.
Of Pirtle & Trabue, Lawyers; Pres. University of Louisville; Vice-Pres. Col. Fin. & Trust Co., Louisville, Ky.

ATTILLA COX, JR.
Member of firm of Pirtle & Trabue, Lawyers. Louisville, Ky.

CHARLES H. SHEILD.
Lawyer.
Louisville, Ky.

J. MARSHALL CHATTERSON.
Lawyer; Pres. Louisville School Board; Former Pres. Young Men's Dem. Club, Louisville, Ky.

LAWYERS.

SAMUEL AVRITT.
Lawyer, Louisville, Ky.

CHARLES S. GRUBBS.
Of Grubbs & Grubbs, Lawyers, Louisville, Ky.

AUGUSTUS E. WILLSON.
Lawyer, Louisville, Ky.

ROBERT C. KINKEAD.
Lawyer, Louisville, Ky.

LAWYERS.

CURTIS F. BURNAM.
Lawyer; former Assistant and Acting Secretary U. S. Treasury; Member of Constitutional Convention; Representative and State Senator, Richmond, Ky.

JOHN W. LEWIS.
Lawyer; Member Fifty-fourth Congress from Fourth Kentucky District; Vice-President First National Bank, Springfield, Ky.

MALCOLM YEAMAN.
Senior Member of Yeaman & Yeaman, Lawyers, Henderson, Ky.

JAMES M. YEAMAN.
Junior Member of Yeaman & Yeaman, Lawyers, Henderson, Ky.

LAWYERS.

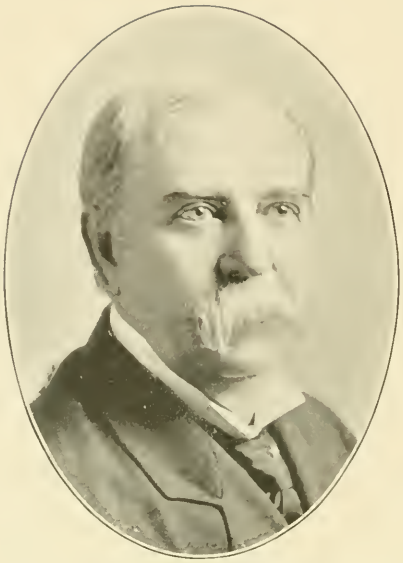

ASHER G. CARUTH.
Lawyer; Former Member of Congress, Louisville, Ky.

LEWIS McQUOWN.
Lawyer.
Bowling Green, Ky.

JOHN G. SIMRALL.
Vice Chancellor and First Judge of Louisville Law and Equity Court, Louisville, Ky.

ELI H. BROWN.
Lawyer.
Owensboro, Ky.

LAWYERS.

ROBERT RIDDELL.
Lawyer; County Judge Estill County, 1858-1862; Commonwealth Attorney 1868-1874; Circuit Judge 1878-1884; active practice of law for nearly fifty years, Irvine, Ky.

JAMES A. MITCHELL.
Lawyer; District Attorney L. & N. R. R.; Attorney and Director Potter, Matlock & Co., Bankers; Member of Board of Education, Bowling Green, Ky.

PHILIP A. GAERTNER.
Lawyer.
Louisville, Ky.

H. M. WINSLOW.
Lawyer; President Carrollton National Bank. Carrollton, Ky.

LAWYERS.

J. WHEELER McGEE.
Lawyer; Former Judge of City Court; President American Grocery Co., Louisville, Ky.

JOHN MASON BROWN.
Lawyer; Former Assistant City Attorney, Louisville, Ky.

J. RICHARD WATTS.
Lawyer.
Louisville, Ky.

W. W. WATTS.
Lawyer; President Commercial Law League of America, Louisville, Ky.

LAWYERS.

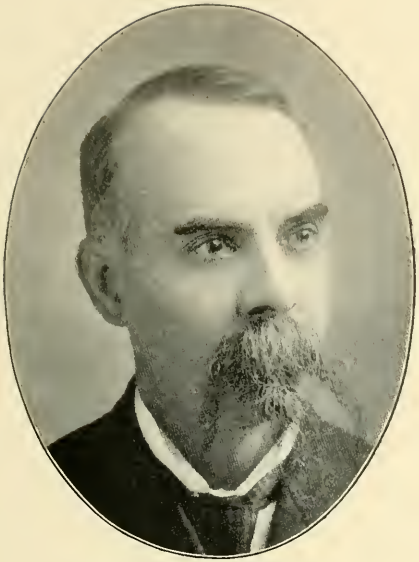

JOHN C. STROTHER.
Lawyer, Louisville, Ky.

T. L. EDELEN.
Lawyer, Frankfort, Ky.

S. B. VANCE.
Lawyer; admitted to the bar at 24, and was one of the most cultured and scholarly men in the profession; died July 15, 1901, aged 69 years, Henderson, Ky.

ROBERT D. VANCE.
Lawyer.
Henderson, Ky.

LAWYERS.

RODNEY HAGGARD.
Lawyer; State Senator 1881-85; Judge Clark County Court 1893-98, Winchester, Ky.

OSCAR TURNER.
Lawyer; Member Fifty-sixth Congress, 1899-1901, representing Fifth District, Louisville, Ky.

OSCAR H. ROETKIN.
Lawyer; Nos. 3 and 4 Bradford Building, Covington, Ky.

WALLACE McKAY.
Lawyer; Democratic Elector for Fifth Congressional District, 1896, Louisville, Ky.

LAWYERS.

P. H. DARBY.
Lawyer, Princeton, Ky.

BURTON VANCE.
Lawyer, Louisville, Ky.

WILLIAM W. STEPHENSON.
Lawyer; Representative Kentucky Legislature, 1889-93; State Senator, 1894-98, Harrodsburg, Ky.

LAURENCE YONTS,
Lawyer; Former Dep. U. S. Marshal, Dist. of Ky.; Postmaster of Johnson ten years; Notary Public, Hopkinsville, Ky.

LAWYERS.

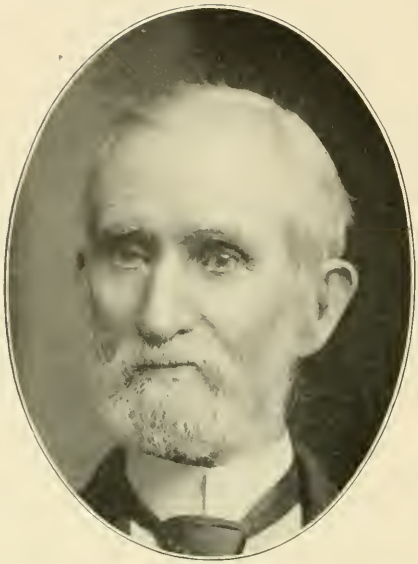

OLIVER H. STRATTON.
Lawyer; Author of "Philosophy of American Politics," "Republican Mirror," etc., Louisville, Ky.

CHARLES G. HULSEWEDE.*
Lawyer, Louisville, Ky.
*Died June 12, 1901.

GEORGE W. WILLIAMS.
Lawyer; born Nov. 27, 1814; died Sept. 29, 1890; practiced law Hawesville and Owensboro over fifty years; Member Legislature 1849-50; Former Circuit Judge Sixth District, Owensboro, Ky.

J. M. DIAL.
Lawyer; has not held any political office; a Republican; District Deputy Knights of Pythias, Covington, Ky.

LAWYERS.

W. F. GRIGSBY.
Lawyer, Springfield, Ky.

R. A. McDOWELL.
Lawyer, Louisville, Ky.

MARK H. HEISSMAN.
Lawyer; Member of Legislature; Candidate for Republican Nomination County Attorney, Louisville, Ky.

L. W. ARNETT.
Lawyer; assisted in the prosecution of the alleged slayers of Gov. Goebel, and author of a "History of the Times and Troubles," which led up to his death, Covington, Ky.

LAWYERS AND REAL ESTATE COUNSELOR.

JOHN D. WHITE.
Real Estate Counselor; Graduate Michigan University Law Class 1872; Member Forty-fourth, Forty-seventh and Forty-eighth Congresses; Member Ky. Legis. 1879-80; Prohib. Candidate for Gov. 1900; office with W. C. Priest & Co., Real Estate, Louisville, Ky.

L. F. JOHNSON.
Lawyer.
Frankfort, Ky.

E. E. McKAY.
Lawyer, Louisville, Ky.

HIRAM SHREVE.
Lawyer; Capt. and Aide de Camp on Staff of Brig.-Gen. Poyntz, commanding Ky. Division U. S. V., Louisville, Ky.

PHYSICIANS AND SURGEONS.

LEWIS S. McMURTRY, A. M., M. D.
President of the Faculty and Professor of Obstetrics. Gynecology and Abdominal Surgery, Hospital College of Medicine; owner Dr. McMurtry's (formerly Jennie Cassedy) Infirmary, Louisville, Ky.

JOSEPH McDOWELL MATHEWS, M. D., LL. D.
Ex-President American Medical Association; Professor of Surgery and Clinical Professor of Diseases of Rectum, Hospital College of Medicine, Louisville, Ky.

THOMAS H. STUCKY, A. M., M. D.
Vice-President of the Faculty and Professor of the Principles and Practice of Medicine and Clinical Medicine, Hospital College of Medicine, Louisville, Ky.

FRANK C. WILSON, A. M., M. D.
Professor of Diseases of the Chest and Physical Diagnosis. Hospital College of Medicine, Louisville, Ky.

PHYSICIANS AND SURGEONS.

DUDLEY S. REYNOLDS, A. M., M. D.
Professor Ophthalmology, Otology and Medical Jurisprudence, Hospital College of Medicine, Louisville, Ky.

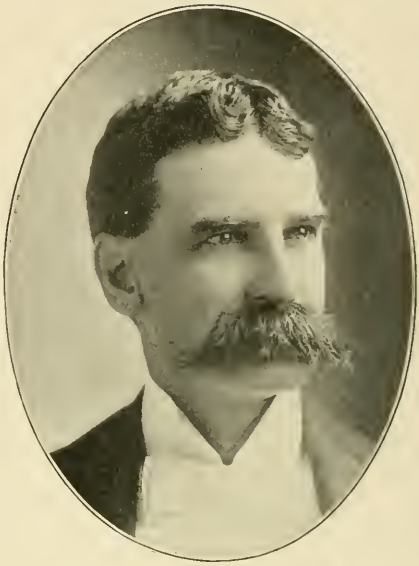

H. HORACE GRANT, A. M., M. D.
Treasurer of the Faculty and Professor of Surgery and Clinical Surgery, Hospital College of Medicine, Louisville, Ky.

HUGH N. LEAVELL, M. D.
Physician and Surgeon; Adjunct Professor of Physiology and Chief of Otological and Laryngological Clinic, Hospital College of Medicine, Louisville, Ky.

FRANK T. FORT, M. D.
Assistant to Chair of Surgery, Hospital College of Med.; Surg. I. C. R. R.; Mem. Amer. Ky. State. S. W. Ky. and Jeff. Co. Med. Assns.; Vice-Pres. Practitioners' Club; Med. Exam. Penn Mutual and Hartford Life Ins. Cos., Louisville, Ky.

PHYSICIANS AND SURGEONS.

JAMES MORRISON BODINE, M. D.
Dean of the Faculty and Professor of Anatomy University of Louisville, Medical Department, Louisville, Ky.

WILLIAM OWEN ROBERTS, M. D.
Physician and Surgeon; Professor of Principles and Practice of Surgery and Clinical Surgery, University of Louisville, Medical Department, Louisville, Ky.

JOHN G. CECIL, B. S., M. D.
Professor Material Medica, Therapeutics and Public Hygiene, University of Louisville, Medical Department, Louisville, Ky.

I. N. BLOOM, A. B., M. D.
Clinical Professor of Genito-Urinary Diseases, University of Louisville, Medical Department, Louisville, Ky.

PHYSICIANS AND SURGEONS.

ROBERT G. FALLIS, M. D.
Physician; Assistant to the Chair of Materia Medica and Therapeutics, Hospital College of Medicine, Louisville, Ky.

HENRY HEUSER, M. D.
Physician; Assistant to the Chair of Otology and Laryngology, Hospital College of Medicine, Louisville, Ky.

J. P. FERGUSON, A. M., M. D.
Physician and Surgeon; Anesthetist to the Chair of Surgery, Hospital College of Medicine, Gray Street Infirmary, Louisville, Ky.

JOHN W. KREMER, M. D.
Physician and Surgeon; Assistant to the Chair of Surgery, Hospital College of Medicine, Louisville, Ky.

PHYSICIANS AND SURGEONS.

THOMAS CRAIN EVANS, M. D.
Physician; Dean and Professor of Ophthalmology, Otology and Laryngology, Medical Department, Kentucky University, Louisville, Ky.

HENRY ENOS TULEY, A. B., M. D.
Physician; Secretary Faculty and Professor of Obstetrics, Medical Department Kentucky University, Louisville, Ky.

JAMES WEYMS BENNERS, M. D.
Physician; Clinical Assistant in Obstetrics, Medical Department Kentucky University, Louisville, Ky.

OLIVER HOLT KELSALL, A. M., M. D.
Physician; Clinical Assistant in Gynecology and Assistant Professor of Bacteriology, Medical Department Kentucky University, Louisville, Ky.

PHYSICIANS AND SURGEONS.

ORVILLE A. KENNEDY, B. S., M. D.
Physician; formerly Professor of Chemistry Central University; Lecturer on Principles and Practice of Medicine, Kentucky University, Louisville, Ky.

FREDERICK C. THUM, M. D.
Physician; Clinical Assistant in Ophthalmology, Otology, Anesthetist, Kentucky University, Louisville, Ky.

LOUIS KAELIN, M. D.
Physician, Louisville, Ky.

W. YOUNGER HOWARD, M. D.
Physician, Louisville, Ky.

PHYSICIANS AND SURGEONS.

GEO. T. MOUNSEY, M. D.
Physician and Surgeon; Instructor Practice of Medicine and Diseases of Children, Kentucky School of Medicine; Member Louisville Lodge Elks, Lewis Lodge F. & A. M.; Member ber Ky. State Med. So., Louisville, Ky.

JOHN W. GALVIN, M. D.
Physician; Graduate University of Louisville, Medical Department, 1894; Assistant in Obstetrics and Gynecology, Kentucky School of Medicine; Ex-Member Louisville School Board, Louisville, Ky.

HENRY CHENOWETH, M. D.
Graduated in the Class of 1844, University of Louisville; in active practice fifty-eight years, St. Matthews, Ky.

GEORGE W. CROFT, M. D.
Physician and Surgeon; born in Staunton, Va.; attended college, first year, Chapel Hill, N. C.; second year, Richmond, Va.; third and fourth years, Louisville Medical College; Assistant Anatomy Kentucky School of Medicine, Louisville, Ky.

PHYSICIANS AND SURGEONS.

HENRY ORENDORF, M. D.
Physician and Surgeon; Professor Therapeutics, Genito-Urinary, Venereal and Skin Diseases, Kentucky School of Medicine, Louisville, Ky.

JESSE T. DUNN, M. D.
Clin. Lecturer Diseases of Rectum; Chief Surg. Laboratory Oper. Surgery; Lecturer on Surgery Ky. School of Med.; Oper. Private X-ray Laboratory; Surg. and Exam. Surg. Fid. & Cas. and Travelers' Acc. & Life Ins. Cos., Louisville, Ky.

FOUCHE W. SAMUEL, A. M., M. D.
Physician and Surgeon; Professor of Surgery and Clinical Surgery Kentucky School of Medicine, Louisville, Ky.

OSCAR C. DILLY, PH. G., M. D.
Lecturer and Chemist; Professor Materia Medica and Pharmacology Louisville College of Pharmacy; Lecturer Materia Medica and Pharmacology Kentucky School of Medicine; Ex-Pres. Ky. Pharm. Asso., Louisville, Ky.

PHYSICIANS AND SURGEONS.

A. MORGAN CARTLEDGE, M. D.
Physician and Surgeon; Professor of Gynecology and Abdominal Surgery Louisville Medical College, Louisville, Ky.

AP MORGAN VANCE.
Physician and Surgeon, Louisville, Ky.

JAMES S. CHENOWETH, M. D.
Physician and Surgeon; Surgeon Deaconess Hospital; Consulting Surgeon Louisville City Hospital, Louisville, Ky.

PRESCOTT BROWN SCOTT, A. M., M. D.*
Physician, Louisville, Ky.
*Died September 24, 1900.

PHYSICIANS AND SURGEONS.

A. LEIGHT MONROE, M. D.
Physician and Surgeon; Dean and Professor of Materia Medica and Clinical Gynecology and Orificial Surgery Southwestern Homeopathic College, Louisville, Ky.

GEORGE S. COON, M. D.
Physician and Surgeon; Professor of Surgery and Surgical Gynecology Southwestern Homeopathic Medical College, Louisville, Ky.

JESSE E. MANN, M. D.
Physician; Professor of Ophthalmology, Otology, Rhinology and Laryngology, Southwestern Homeopathic Medical College, Louisville, Ky.

THEODORE H. HOLLINSHEAD, M. D.
Physician and Surgeon; Professor of Physiology Southwestern Homeopathic Medical College, Louisville, Ky.

PHYSICIANS AND SURGEONS.

S. E. STANLEY, M. D.
Physician; Secretary-Treasurer Falls Cities Homeopathic Medical Society; Professor of Skin Diseases Southwestern Homeopathic Medical College, Louisville, Ky.

HERVEY S. KELLER, M. D.
Physician; Adjunct Professor Materia Medica Southwestern Homeopathic Medical College, Louisville; Ex-Pres. Ky. Homeopathic Medical Association, Frankfort, Ky.

BENJAMIN A. GARR, M. D.
Physician; Grand Medical Examiner Ancient Order United Workmen of Kentucky, Louisville, Ky.

B. JONES FARR, M. D.
Physician, Louisville, Ky.

PHYSICIANS AND SURGEONS.

WILLIAM O. BAILEY, M. D.
Physician; Demonstrater of Ophthalmology University of Louisville, Medical Department, Louisville, Ky.

WILLIAM B. DOHERTY, M. D.
Lecturer on Obstetrics; Quiz-master in Obstetrics University of Louisville, Medical Department, Louisville, Ky.

DAVID YANDELL ROBERTS, M. D.
Hospital Steward First Ky. Inf. U. S. V., Span.-Amer. War; Ass't to Professor Clinical Surgery and to the Demonstrator of Surgery and Surgical Dressing, University of Louisville, Medical Department, Louisville, Ky.

J. T. WINDELL, M. D.
Physician; Curator of the Museum, University of Louisville, Medical Department, Louisville, Ky.

PHYSICIANS AND SURGEONS.

SIMRALL ANDERSON, M. D.
Physician and Surgeon; Assistant to Professor of Obstetrics and Gynecology, University of Louisville, Medical Department, Louisville, Ky.

GEORGE F. SIMPSON, M. D.
Physician and Surgeon; Graduated University of Louisville, 1881, and in New York, 1891; School Trustee 1889 to 1899; Local Surgeon Monon Railroad, Louisville, Ky.

WILLIAM T. LEACHMAN, M. D.
Physician, Louisville, Ky.

GEORGE C. LEACHMAN, M. D.
Physician, Louisville, Ky.

PHYSICIANS AND SURGEONS.

JAMES W. GUEST, M. D.
Physician; Grad. Univ. of Va., 1886, and Univ. and Bellevue Hosp. Med. College, 1888; served in Bellevue, Chambers St. and Harlem Hospitals, N. Y., and St. Catharine Hosp., Brooklyn; City Physician Louisville; Comr. Cen. Ky. Lun. Asy.; Med. Exam. Nat. Life and Covenant Mut.; Pres. Practitioners' Club, Louisville, Ky.

THOMAS PAGE GRANT, M. D.
Physician and Surgeon; Vice-Pres. Alumni, Med. Dep't University of Louisville; Member Miss. Val. Med. Ass'n and Ass'n Mil. Surgeons U. S.; late Capt. and Ass't Surg. K. S. G.; Director Dr. Grant's Orthapedic Sanitarium, Louisville, Ky.

CURRAN POPE, M. D.
Physician; Sup't of the Dr. Curran Pope Sanatorium for Nervous Diseases, Louisville, Ky.

D. H. KELLER, M. D.
Physician; Author; Inventor; Graduate of University and Bellevue Hospital Medical College, New York, 1900, Louisville, Ky.

PHYSICIANS AND SURGEONS.

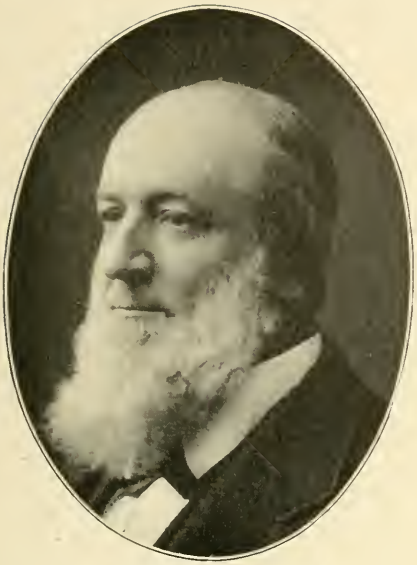

HENRY M. SKILLMAN, M. D.
Ex-Pres. Ky. State Med. Society; Member Amer. Med. and Miss. Val. Med. Ass'ns; former member of the Faculty of Medical Department Transylvania University, Lexington, Ky.

FRANK O. YOUNG, M. D.
Ex-Pres. Nat. Sanitary Ass'n; Member Amer. Med. Ass'n and Ky. State Med. Ass'n; President Board of Health, Lexington, Ky.

THOMAS STONE LEWIS, M. D.
Physician and Surgeon; Pathologist Eastern Kentucky Asylum; Surgeon on Staff of Good Samaritan Hospital, Lexington, Ky.

A. C. LEONARD, M. D.
Physician and Surgeon; Vice-Pres. Ky. Homeo. Med. Society; Ex-Res. Surgeon Chicago Homeo. Hospital; Member Am. Inst. Homeopathy; Surgeon Widows' and Orphans' Home; I. O. O. F., Lexington, Ky.

PHYSICIANS AND SURGEONS.

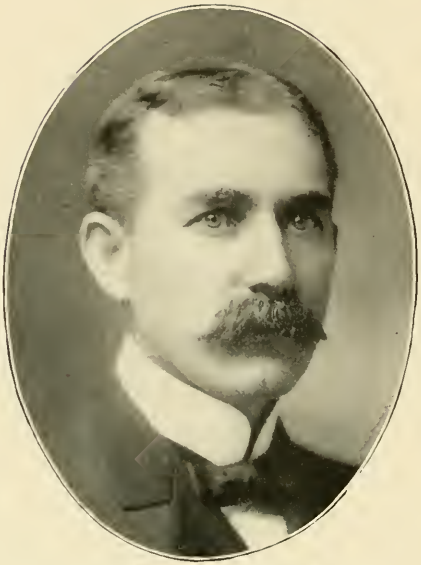

WILLIAM B. McCLURE, M. D.
Physician and Surgeon, Lexington, Ky.

DAVID BARROW, M. D.
Physician and Surgeon, Lexington, Ky.

F. H. CLARKE, M. D.
Physician and Surgeon, Lexington, Ky.

U. V. WILLIAMS, M. D.
Physician, Frankfort, Ky.

PHYSICIANS AND SURGEONS.

J. D. KISER, M. D.
Physician and Surgeon, Lexington, Ky.

J. A. STUCKY, M. D.
Physician, Lexington, Ky.

J. B. JACKSON, M. D.
Physician and Surgeon, Hopkinsville, Ky.

EARLE J. BRASHEAR, M. D.
Member of Kentucky State Medical Society, Defoe, Ky.

PHYSICIANS AND SURGEONS.

E. E. HUME, M. D.
Physician and Surgeon, Frankfort, Ky.

J. G. SOUTH, M. D.
Physician, Frankfort, Ky.

JAMES H. MOORE, M. D.
Physician and Farmer; Delegate to First Agricultural Congress, held at Selma, Ala.; Member Constitutional Convention of Kentucky, 1890-91. Harrodsburg, Ky.

THOMAS D. WILLIAMS, M. D.
Physician and Surgeon; Member of Ky. State Med. and Amer. Med. Ass'ns; Director People's Bank, Bardstown, Ky.

PHYSICIANS AND SURGEONS.

JAMES HUGHES LETCHER, M. D.
Physician and Surgeon; President 1901, State Medical Society; Surgeon in Chief Letcher's Hospital; Surgeon for L. & N., I. C. and L., H. & St. L. Railroads, Henderson, Ky.

ARCHIBALD DIXON, M. D.
Physician and Surgeon; Ex-President Mississippi Valley Medical Association; Ex-President Kentucky State Medical Society, Henderson, Ky.

WILLIAM A. QUINN, M. D.
Physician and Surgeon, Henderson, Ky.

BEN LETCHER, M. D.
Physician and Surgeon; Member State Medical Society and District and County Medical Societies, Henderson, Ky.

PHYSICIANS AND SURGEONS.

A. H. KLEISER, M. D.
Physician, Eminence, Ky.

J. J. RODMAN, M. D.
Physician and Surgeon, Owensboro, Ky.

D. M. GRIFFITH, M. D.
Physician Eye, Ear, Nose and Throat; former Oculist City Hospital; former President B. M. A., Owensboro, Ky.

JOSEPH RAY ANDERSON, M. D.
Physician Eye, Ear, Nose and Throat; Fellow Berlin Anglo-American Society; Oculist City Hospital, Owensboro, Ky.

PHYSICIANS AND SURGEONS.

R. C. McCHORD, M. D.
Physician and Surgeon; Ex-President Kentucky State Medical Society; Surgeon to and Owner Elizabeth Hospital, Lebanon, Ky.

WILLIAM M. FUQUA, M. D.
Former Professor of Anatomy, Memphis Medical College, Hopkinsville, Ky.

CLARENCE H. VAUGHT, M. D.
Physician and Surgeon; President Board of Health; Ex-Secretary United States Pension Board; Ex-Secretary Practitioners' Club; Surgeon for L. & N. R. R.; President Central Kentucky Cigar Manufacturing Co., Richmond, Ky.

JAMES ANDREW AVERDICK, M. D.
Graduated Class of 1874, Medical College of Ohio, Cincinnati; A. B. S. M. Institute, Dayton, O., 1869; Coroner, 1875-76; Member Board of Education, Covington, 20 years, President 2 years; Member Kentucky Legislature, 1902, Covington, Ky.

PHYSICIANS AND SURGEONS.

JOHN F. TAYLOR, M. D.
Physician and Surgeon, Louisville, Ky.

FRANK KARRICK GREEN, M. D.
Physician, Louisville, Ky.

CHRISTOPHER K. WALLACE, M. D.
Physician and Surgeon; Ex-House Physician; Post Graduate Hospital and School of Chicago; Ex-Superintendent Institute Feeble Minded Children, Frankfort, Ky.

BEN. L. BRUNER, M. D.
Former Physician and Surgeon Kentucky Penitentiary; First Lieut. and Ass't Surgeon Fourth Ky. Vol. Inf., Span.-Amer. War; Member Ky. Legislature, 1902, Hardyville, Ky.

PHYSICIANS AND SURGEONS.

J. BRENT PALMER, M. D.
Physician and Surgeon; Major and Surgeon First Kentucky Volunteer Infantry, Spanish-American War, Louisville, Ky.

J. HUNTER PEAK, M. D.
Physician and Surgeon; Former U. S. Pension Surgeon; Expert U. S. Pension Surgeon, Louisville, Ky.

EDWARD LEE PEARCE, M. D.
Physician and Surgeon; Visiting Surgeon Louisville City Hospital; Surgeon I. C. R. R. Co.; Surgeon Louisville, Legion, eleven years, Louisville, Ky.

JAMES C. MITCHELL, M. D.
Graduate of Bennett Eclectic Medical College, Chicago, Ill., 1897; Resident Physician and Surgeon Cook Co. Hospital, 1897-98-99; Medical Examiner A. O. U. W., Degree of Honor, and Woodmen of World, Louisville, Ky.

PHYSICIANS.

LUKE P. WILLIAMS, M. D.
Physician; Pastor First Baptist Church; Pres't Bank of Morehead to January, 1901; Member Kentucky Constitutional Convention, 1890-91, Morehead, Ky.

FREDERICK DEHAVEN, M. D., D. O.
Homeopathic and Osteopathic Physician; President of the Kentucky School of Osteopathy, Louisville, Ky.

R. P. BUCKMASTER.
Osteopathic Physician; Graduated under founder of Osteopathy, at Hicksville, Mo., Frankfort, Ky.

H. E. NELSON.
Osteopathic Physician; Trustee American Osteopathic Association; Secretary and Treasurer Kentucky Osteopathic Association, Louisville, Ky.

DENTISTS.

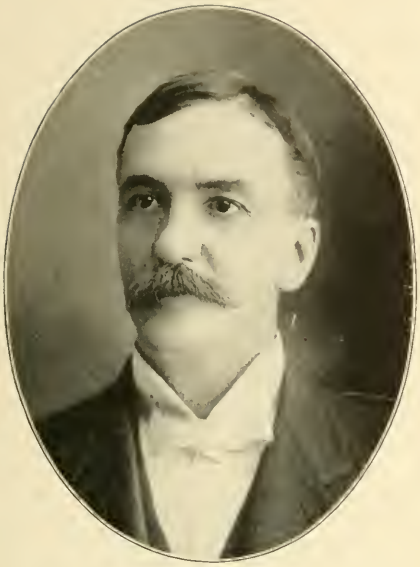

W. W. BARNES, M. D., D. D. S.
Dentist; Vice-President Kentucky State Dental Association, Louisville, Ky.

WILLIAM E. GRANT, M. D., D. D. S.
Dentist; Dean and Professor of Orthodontia, Louisville College of Dentistry, Louisville, Ky.

J. W. DAUGHERTY, D. D. S.
Dentist; Graduate of the Louisville College of Dentistry, Bardstown, Ky.

WINFIELD SCOTT SMITH, M. D., D. D. S.
Dentist; Former Professor Prosthetic Dentistry, Crown and Bridge Work, Prosthetic Technic, Louisville, Ky.

DENTISTS.

LLOYD A. KING, D. D. S.
Dentist; Member State Dental Association; Member Tri-State Dental Association, Henderson, Ky.

A. C. COOK, D. D. S.
Dentist; Member Kentucky State Dental Association, Georgetown, Ky.

W. L. HANSBRO, D. D. S.
Dental Surgeon, Paducah, Ky.

EDGAR NEWTON FRUIT, D. D. S.
Dental Surgeon, Hopkinsville, Ky.

DENTISTS.

V. H. HOBSON, A. M., M. D., D. D. S.
Dentist, Richmond, Ky.

C. L. SEEBOLT, D. D. S.
Dentist; Member Ky. State Dental Ass'n and Falls City Dental Club, Louisville, Ky.

DENTAL ASSOCIATIONS.

C. E. NARY.
Dentist: Manager Wayt Dental Co., the oldest dental concern in Kentucky—nearly thirty years at Third and Jefferson, Louisville, Ky.

GEORGE REISS.
Dentist; Proprietor Louisville Dental Parlors, established eighteen years, Louisville, Ky

SPECIALISTS AND VETERINARY SURGEONS.

M. H. BROWN, M. D.
Specialist in Hernia and Chronic Diseases, Louisville, Ky.

WM. EDWARDS BAXTER, M. D., D. D. S.
Specialist Mouth, Nose and Throat; Former Pres't Ky. State Dent. Ass'n; Former Demonstrator Operative Dentistry, Central University; Inventor; Composer of Music, Frankfort, Ky.

DR. G. GOLDSTEIN.
Optic Specialist, Louisville, Ky.

WILLIAM H. NETHERLAND.
Veterinary Surgeon, Louisville, Ky.

VETERINARY SURGEONS, DRUGGISTS AND PHARMACISTS.

DR. S. A. BRADLEY.
Veterinary Surgeon; Graduate Toronto, Canada; Veterinary Surgeon Police and Fire Departments and Member Drs. Bradley Bros. Stock Food Co., Louisville, Ky.

DR. HENRY ALBERS.
Veterinary Surgeon, Louisville, Ky.

SIMON N. JONES.
Pres. Simon N. Jones Co., Druggists and Pharmacists; Pres. Louisville College of Pharmacy, Louisville, Ky.

GEORGE D. BOLDRICK.
President Hugh Murray Drug Co.; Pres. Lebanon Water Works, Lebanon, Ky.

PUBLISHERS, EDITORS, AUTHORS.

COURIER-JOURNAL.

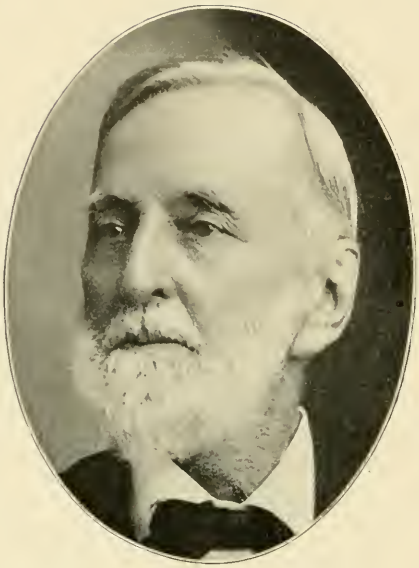

WALTER N. HALDEMAN.*
President Louisville Courier-Journal Co., Louisville, Ky.
*Died May 13, 1902.

HENRY WATTERSON.
Editor Louisville Courier-Journal; Ex-Member Congress; Author, Lecturer and Statesman, Louisville, Ky.

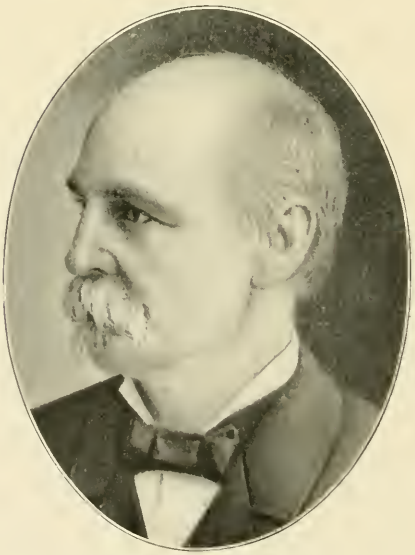

WM. B. HALDEMAN.
Journalist; General Manager Courier-Journal, Louisville, Ky.

BRUCE HALDEMAN.
Vice-Pres't Louisville Courier-Journal Co.; Member Board of Trade and Commercial Club; Director Pendennis Club, Louisville, Ky.

PUBLISHERS, EDITORS, AUTHORS.

COURIER-JOURNAL.

ARTHUR Y. FORD.
Managing Editor Courier-Journal, Louisville, Ky.

GEORGE E. JOHNSON.
Editor Twice-a-Week Courier-Journal, Louisville, Ky.

LOUISVILLE TIMES.

EMMET G. LOGAN.
Editor-in-Chief Louisville Times, Louisville, Ky.

ROBERT W. BROWN.
Managing Editor Louisville Times, Louisville, Ky.

PUBLISHERS, EDITORS, AUTHORS.

RICHARD W. KNOTT,
Editor Evening Post, Louisville, Ky.

J. STODDARD JOHNSTON.
Editor, Author and Historian, Louisville, Ky.

HENRY CLEVELAND WOOD.
Writer; Author of "The Kentucky Outlaw;" "The Love that Endured;" "Faint Heart and Fair Lady," etc., Harrodsburg, Ky.

MADISON J. CAWEIN.
Poet; Author, Louisville, Ky.

PUBLISHERS, EDITORS, AUTHORS.

SAMUEL J. ROBERTS.
Editor Daily Leader; United States Collector of Internal Revenue, Seventh District, Lexington, Ky.

CHARLES M. MEACHAM.
Pub. and Ed. Hopkinsville "Kentuckian" since 1879; Pres. Ky. Press Asso. 1893; Former Pres. Board of Commissioners West. Ky. Insane Asylum; Mem. Dem. State Ex. Com. since 1895; born Christian County, June 14, 1858; Hopkinsville, Ky.

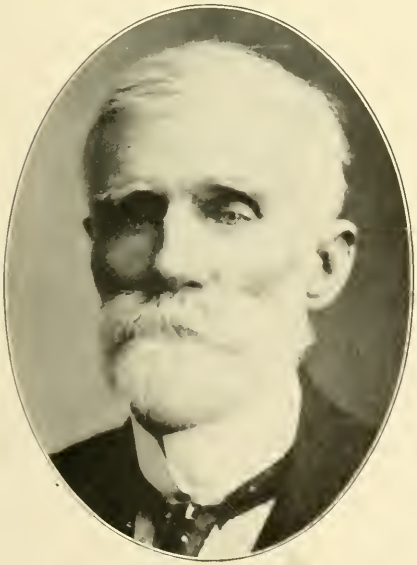

J. GIVENS CRADDOCK.
Editor "Kentuckian Citizen;" born August 28, 1825; Editor and Writer fifty-five years; Mexican War Veteran; Sec. State Society Mexican Veterans; Former Confederate Guide, Paris, Ky.

ROBERT M. KELLY.
Patent Lawyer; Former Editor of the "Commercial;" Col. Fourth Ky. Inf., U. S. Vol., Army of the Cumberland; formerly Collector Int. Rev. Seventh District, and U. S. Pension Agent, Louisville, Ky.

PUBLISHERS AND PRINTERS.

GEO. G. FETTER PRINTING CO.

GEO. G. FETTER.
President Geo. G. Fetter Printing Co.; President Fetter Law Book Co., Louisville, Ky.

HOWARD C. WEDEKEMPER.
Treasurer and General Manager Geo. G. Fetter Printing Co.; Treasurer Fetter Law Book Co., Louisville, Ky.

J. ED. REESE.
Vice-President Geo. G. Fetter Printing Co., Louisville, Ky.

EDWARD C. GERMAN.
Secretary Geo. G. Fetter Printing Co., Louisville, Ky.

PUBLISHERS AND PRINTERS.

GEO. G. FETTER PRINTING CO.

J. FRANK WHITE.
Manager Stationery Department Geo. G. Fetter Printing Co., Louisville, Ky.

CHARLES F. BRECKEL.
Superintendent Geo. G. Fetter Printing Co., Louisville, Ky.

H. P. WARDEN.
Vice-President Fetter Law Book Co., Louisville, Ky.

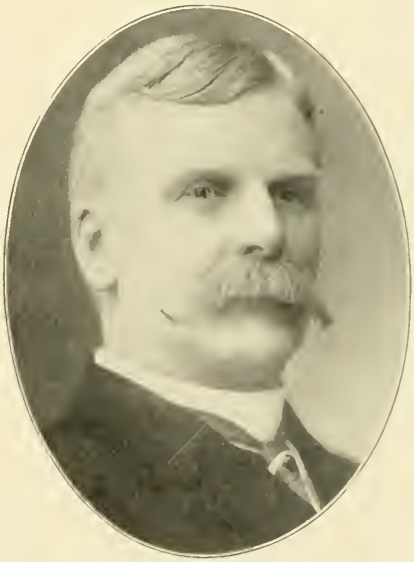

BEN. LABREE.
Editor and Manager Sub. Book Dept. Geo. G. Fetter Printing Co.; Author "Pictorial Battles of the Civil War;" "Confederate Soldier;" "Camp Fires of the Confederacy;" "Notable Men of Ky.," etc., Louisville, Ky.

PUBLISHERS, EDITORS, WRITERS.

WM. B. BREWER.
Editor; Publisher; Merchant; Proprietor of the Review and Mayor of the town of Fairview, Ky.

CHARLES M. LEWIS.
Editor of the Shelby Sentinel and Harrodsburg Democrat, Shelbyville, Ky.

S. A. MULLIKIN.
Publisher of fine Bibles, subscription books and other high grade publications, Louisville, Ky.

BEN. F. LIPPOLD.
Newspaper Writer and Advertising Specialist, Louisville, Ky.

MUSICIANS.

KARL SCHMIDT.
Organist Temple Adath Israel and Conductor of the Philharmonic Society, Louisville, Ky.

GEORGE B. SELBY.
Organist and Musical Director, Louisville, Ky.

WALTER W. BOUTELLE.
Teacher of the Piano and Pipe Organ; Organist and Choir Director Warren Memorial Presbyterian Church, Louisville, Ky.

JOHN MASON STRAUSS.
Organist and Composer; Organist and Choir Director St. Paul's Protestant Episcopal Church, Louisville, Ky.

MUSICIANS.

HENRY U. GOODWIN.
Organist Broadway Baptist Church; Teacher of Piano, Louisville, Ky.

ANDREW E. SEIBERT.
Bandmaster First Regiment Band and Orchestra; Member B. P. O. Elks No. 8, Louisville, Ky.

J. HENRY BRADY.
Musician and Inventor; Inventor of Eureka Harmony Chart—The Omnichord; Author of "Saxton Method for Guitar," Louisville, Ky.

DAVID P. FAULDS.
Composer; Dealer in Musical Instruments and Sheet Music, Louisville, Ky.

ARTISTS.

HARVEY JOINER.
Artist, Louisville, Ky.

A. O. REVENAUGH.
Portrait Artist; M. D. Graduate University of Michigan, Ann Arbor, Mich., Louisville, Ky.

JOHN A. MUCKELBAUER.
Artist, Louisville, Ky.

J. L. CUSICK.
Secretary Ky. and Tenn. Photographers' Assn.; awarded two prizes 1901 Convention, Louisville, Ky.

PHOTOGRAPHERS.

J. HENRY DOERR.
Photographer; First President Ky. and Tenn. Photographers' Assn., Louisville, Ky.

EDWIN KLAUBER.
Photographer and Fine Art Dealer, Louisville, Ky.

JAMES MULLEN.
Photographer, Lexington, Ky.

WOLDEMAR ASMUS.
Photographer, Louisville, Ky.

PHOTOGRAPHERS.

W. G. THUSS.
Of Thuss & Lind, Photographers; President Ky. and Tenn. Photographers' Assn., Louisville, Ky.

FRANK C. LIND.
Of Thuss & Lind, Photographers, Louisville, Ky.

FRANK E. WYBRANT.
Photographer, Louisville, Ky.

E. CARL WOLFF.
Photographer, Frankfort, Ky.

PHOTOGRAPHERS, PHONOGRAPHS.

WILLIAM A. JOHNSTON.
Photographer, Louisville, Ky.

FRANZ JOSEPH SPENGLER.
Master of Photography, Lexington, Ky

LOUIS SCHLEGEL.
Photographer, Richmond, Ky.

CHARLES A. RAY.
President Ray Phonograph Co.; General Agent Gamewell Fire Alarm Telegraph Co., Louisville, Ky.

CAPITALISTS, BROKERS.

LAWRENCE JONES.
Capitalist, Louisville, Ky.

SAM STONE BUSH.
Financial Agent; Successful Operator in Suburban Real Estate; erected the Equitable Building; organized and established the Louisville Bolt & Iron Co., Louisville, Ky.

COMMERCIAL AGENCY.

GEORGE ROBINSON HUNT, JR.
Of Hunt & Hutchings, Stock, Bond and Grain Brokers, Louisville, Ky.

ROBERT C. CARSON.
Superintendent of the Louisville Office of the Bradstreet Co. Commercial Agency, Louisville, Ky.

BANKERS.

SOUTHERN NATIONAL BANK.

JAS. S. ESCOTT.
Former United States Bank Examiner; President Southern National Bank; Treasurer Louisville Horse Show Association, Louisville, Ky.

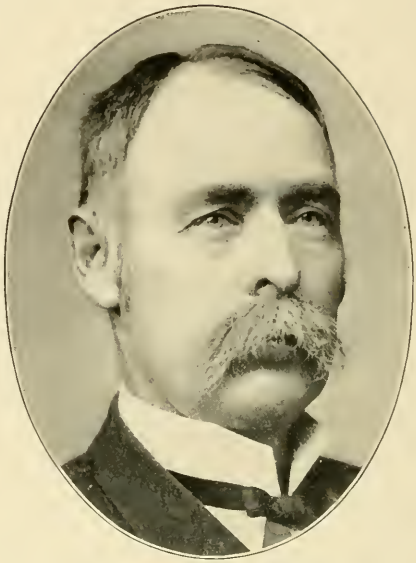

W. J. THOMAS.
First Vice-President Southern National Bank of Louisville, Shelbyville, Ky.

FRED. N. LEWIS.
Second Vice-President Southern National Bank; Lewis & Chambers, Seeds and Agricultural Implements, Louisville, Ky.

HENRY D. ORMSBY.
Cashier Southern National Bank, Louisville, Ky.

BANKERS.

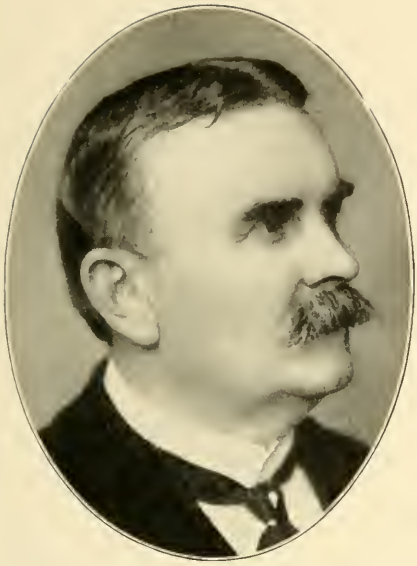

LOGAN C. MURRAY.
President American National Bank; Director Board of Trade and Commercial Club, Louisville, Ky.

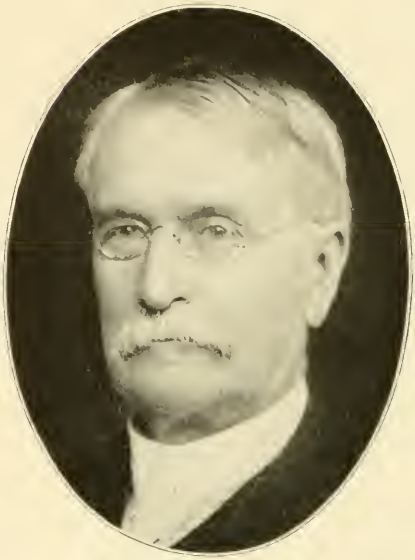

JAMES S. BARRET.
President German Security Bank, an original incorporator and President since organization, 1867; bank just paid 69 dividends and never skipped one; Director Louisville Water Co., Louisville, Ky.

JOHN DOERHOEFER.
Vice-President Union National Bank, Louisville, Ky.

LUKE O. COX.
President Union National Bank, Louisville, Ky.

BANKERS.

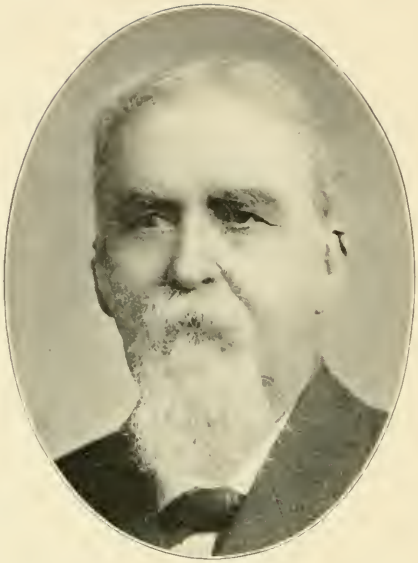

GEORGE W. LEWMAN.
President First National Bank, Louisville, Ky.

OSCAR FENLEY.
President National Bank of Kentucky, Louisville, Ky.

CLINTON C. McCLARTY.
Cashier First National Bank, Louisville, Ky.

EDWIN W. HAYS.
Cashier National Bank of Kentucky, Louisville, Ky.

BANKERS.

H. C. RODES.
President Citizens' National Bank; Director Louisville Public Warehouse Co.; Director Bourbon Stock Yards, Louisville, Ky.

DANIEL L. MOORE.
Planter and Ranchman; Member State Senate, 1881-1882; President Mercer National Bank, Harrodsburg, Ky.

JAMES S. WITHERS.
Cashier of the National Bank of Cynthiana, Cynthiana, Ky.

A. H. WARD.
Lawyer (retired), age 87 years; President National Bank of Cynthiana for the past 20 years, Cynthiana, Ky.

BANKERS.

DAVID H. JAMES.
President Second National Bank, Lexington, Ky.

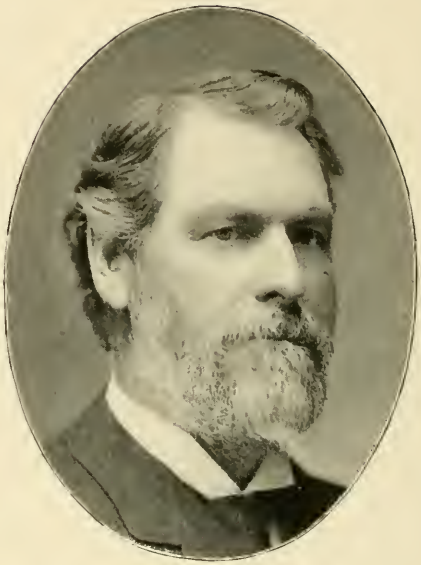

JACOB H. GRAVES.
Vice-President Second National Bank of Lexington; large owner of real estate and of a large stock and cattle farm, Chilesburg, Ky.

JOHN A. MIDDLETON.
President Farmers' & Traders' Bank, Shelbyville, Ky.

W. H. TIPTON.
County Judge and President Citizens' National Bank, Shelbyville, Ky.

BANKERS.

JAS. WEIR.
Eighty years old. Oldest Bank President in continuous service in the United States; President National Deposit Bank, Owensboro, Ky.

H. P. MONTGOMERY.
President First National Bank; President Royal Springs Ice Co., and President Georgetown Electric Street Railway, Georgetown, Ky.

S. K. SNEED.
Cashier Henderson National Bank, Henderson, Ky.

R. H. SOAPER.
President Henderson National Bank; Exporter Leaf and Strips Tobacco, Henderson and Uniontown, Ky.

BANKERS.

FAYETTE HEWITT.
Asst. Adj. Gen. Orphans' Brig., C. S. A.; Quartermaster State of Ky.; Auditor State of Ky.; Pres. Frankfort Safety Vault & Trust Co., and President State Nat. Bank, Frankfort, Ky.

CHARLES E. HOGE.
Cashier State National Bank, Frankfort, Ky.

W. H. DAUGHERTY, M. D.
Physician and Farmer, 67 years old; former Member of the Kentucky Legislature; President Corinth Deposit Bank, Corinth, Ky.

THOMAS BLACKWELL.
General Merchandise, Strips Tobacco, Coal Mining, etc.; President Webster Co. Bank, Clay, Ky.

BANKERS.

WILLIAM B. NOE.
Lawyer; President Bank of Calhoun, Calhoun, Ky.

W. F. PEAK.
Born Dec. 1, 1829, in Henry, now Trimble Co.; Coroner 1854-58; Sheriff 1858-60; Clerk County and Circuit Courts 1863-70; Clerk Circuit Court 1870-80; Master Com. ten years; Rep. Legis. 1883-4 and 1891-2-3; Merchant twenty-five years; Pres. B., L. & D. Bank, Bedford, Ky.

JAMES M. RICHART.
Merchant; President Owingsville Banking Co., Owingsville, Ky.

C. L. KING.
President Corydon Deposit Bank, Corydon, Ky.

BANKERS.

W. S. COOK.
President Graves County Banking & Trust Co., Mayfield, Ky.

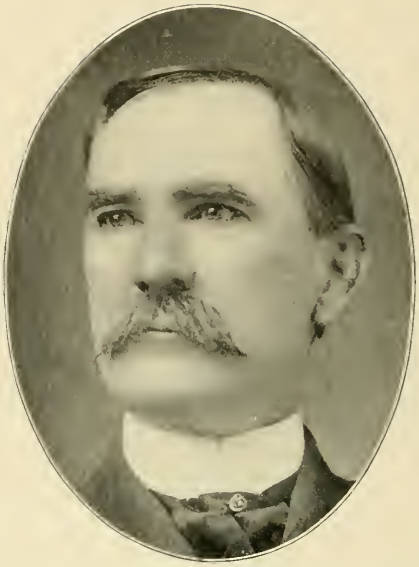

M. J. FARRIS.
Farmer and Stock Raiser; President Citizens' National Bank, Danville, Ky.

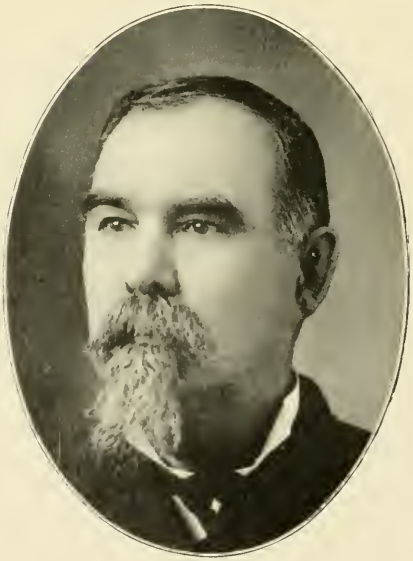

HENRY G. SANDIFER.
Cashier Boyle National Bank, Danville, Ky.

J. A. QUISENBERRY.
Cashier Citizens' National Bank, Danville, Ky.

BANKERS.

R. B. LANCASTER.
President Citizens' National Bank and Lancaster Mill Co., Lebanon, Ky.

S. J. ASHBROOK.
Farmer and Miller; President Farmers' National Bank, Cynthiana, Ky.

JOHN B. TRICE.
Cashier Planters' Bank since 1891, Hopkinsville, Ky.

STEPHEN E. TRICE.
President Planters' Bank 1873-1900, Hopkinsville, Ky.

BANKERS.

WILLIAM T. HORD.
Dealer in Live Stock; President Farmers' & Merchants' Bank, Greenup, Ky.

A. C. WITHERSPOON.
In banking business for 35 years; now President Citizens' Bank, Lawrenceburg, Ky.

W. K. RAYBURN.
Merchant and President People's Bank; one of the oldest citizens and an official member Cumberland Presbyterian Church, Adairville, Ky.

TOM B. PELL.
President Bank of Lewisport; Senior Member of the firm of Pell Bros., successors to J. C. Pell & Sons.; in business since 1844, Lewisport, Ky.

BANKERS.

BENJ. T. HEAD.
Cashier Farmers' Bank, Burgin, Ky.

RICHARD C. T. HEAD.
Cashier of Citizens' Bank, Stamping Ground, Ky.

J. SAMUEL HEAD, JR.
Cashier Jackson Deposit Bank, Jackson, Ky.

W. B. SMITH.
Cashier First National Bank, Glasgow, Ky.

BANKERS.

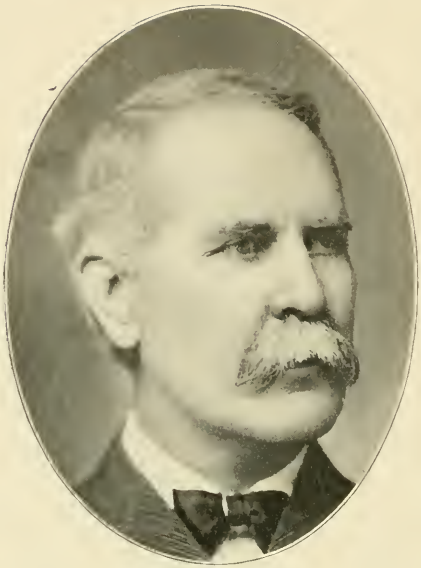

JOHN M. BELL.
Cashier First National Bank, Lexington, Ky.

E. M. SHELLEY.
Cashier Burnside Banking Co.; Capt. Co. I, Fourth Regt. Ky. Inf., U. S. V., Span.-Am. War, Burnside, Ky.

DAVID BANKS.
Cashier Planters' State Bank, Henderson, Ky.

GEORGE C. HALL, JR.
Cashier Worthville Deposit Bank, Worthville, Ky.

BANKERS.

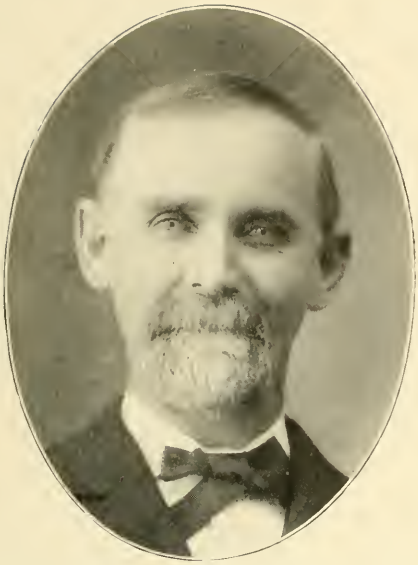

WILLIAM SIMMONS.
Farmer and Stock Man; Director Bullitt County Fair Association; President People's Bank, Shepherdsville, Ky.

J. C. REVILL.
Born in Owen County; Elected Circuit Court Clerk 1874 and 1880; Organized Boone County Deposit Bank 1886, Cashier of same ever since, Burlington, Ky.

EDWARD GARRETT.
Cashier First National Bank; Member City Council; Member Ky. No. 50, Odd Fellows, Princeton, Ky.

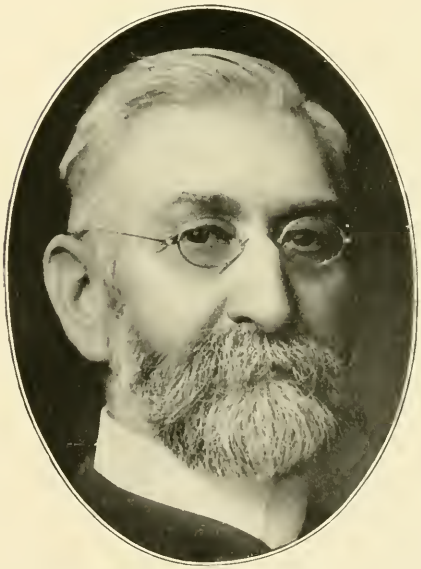

W. SHELBY WILSON.
Cashier Deposit Bank, Eminence, Ky.

BANKERS.

CATLETT W. THOMPSON.
Founder and Owner of the People's Bank of Metcalfe Co., a Private Bank, Edmonton, Ky.

JOSEPH LEONARD HENDRIX.
Farmer; Member of the Baptist Church and has always been a Democrat; President Bank of Glencoe, Napoleon, Ky.

H. R. LITTELL.*
Lawyer; Former President City Bank; Former Auditor and Treasurer, Hopkinsville, Ky.
*Died 1894.

S. N. LEONARD.
Manufacturer and Banker; President Suwanee Spoke and Lumber Co., Kuttawa, Ky.; President Farmers' Bank, Eddyville, Ky.

BANKERS.

J. M. McCUTCHEON.
Banker and Merchant; President Bank of Russellville, Russellville, Ky.

JOHN W. CALDWELL.
Lawyer; Col. Ninth Ky. Inf., C. S. A.; Commanded Orphans' Brigade part of 1863-64-65; Judge Logan Co., 1866-74; Member Forty-fifth, Forty-sixth and Forty-seventh Congress from Third Ky. Dist.; Pres. Logan Co. Bank, Russellville, Ky.

JOHN M. WHITE.
Farmer and Undertaker; President Farmers' Deposit Bank, Horse Cave, Ky.

E. DICKEY.
President People's Bank, Cave City, Ky.

BANKERS.

J. BUFORD HENDRICK.
President Deposit Bank, Frankfort, Ky.

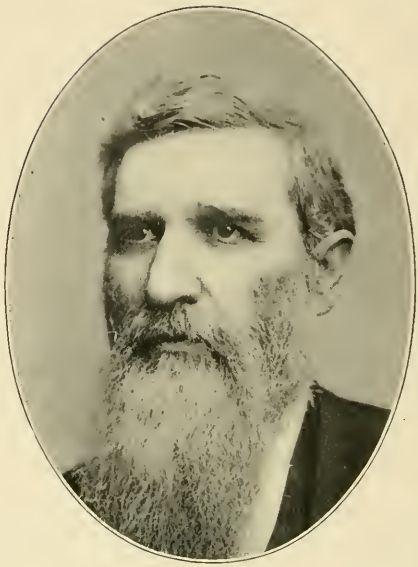

R. N. WATHEN.
President Farmers' National Bank; Former State Senator and of Wathen, Mueller & Co., and Mueller, Wathen & Kobart, Distillers, Lebanon, Ky.

F. S ALLEN.
President Exchange Bank; born in Sharpsburg, 1850; has been Cashier and President of above bank since January 1, 1868. Sharpsburg, Ky.

I. W. KELLY, B. S.
Graduate Georgetown College; Farmer and Business Man; Theologian and Scholar; Author of the Mathematical Key to the Scriptures; President Bank of New Castle, New Castle, Ky.

BANKERS.

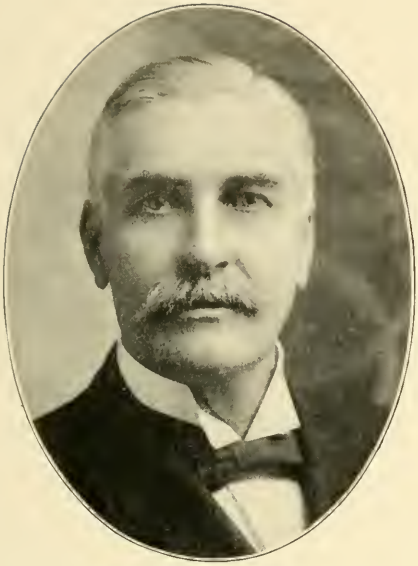

J. E. POTTER.
President P. J. Potter's Sons, Bankers, Bowling Green, Ky.

W. A. SEARS.
For thirty-four years connected with the banking house known as W. A. Sears & Co.'s Private Bank, Nicholasville, Ky.

J. WHIT POTTER.
Manager Potter-Matlock & Co., Bankers; President Southern Educational Building Co., Bowling Green, Ky.

WILLIAM J. POTTER.
Cashier P. J. Potter's Sons, Bankers, Bowling Green, Ky.

TRUST COMPANIES.

JOHN STITES.
President Fidelity Trust & Safety Vault Co., Louisville, Ky.

JOHN W. BARR, JR.
Vice-President Fidelity Trust & Safety Vault Co., Louisville, Ky.

JOHN T. MALONE.
Second Vice-President Fidelity Trust & Safety Vault Co., Louisville, Ky.

J. C. MAHON.
Secretary Fidelity Trust & Safety Vault Co., Louisville, Ky.

TRUST COMPANIES.

ATTILLA COX.
President Columbia Finance & Trust Co.; President Louisville, Henderson & St. Louis Ry. Co., Louisville, Ky.

HENRY V. SANDERS.
Treasurer Columbia Finance & Trust Co., Louisville, Ky.

TREVOR H. WHAYNE.
Superintendent Real Estate Department Fidelity Trust & Safety Vault Co., Louisville, Ky.

J. LITHGOW SMITH.
Superintendent Real Estate Department Columbia Finance & Trust Co., Louisville, Ky.

TRUST COMPANIES, SAVING BANKS AND TITLE COMPANIES.

HECTOR V. LOVING.
President Louisville Trust Co., Louisville, Ky.

EMBRY L. SWEARINGEN.
President Kentucky Title Co. and Kentucky Title Savings Bank, Louisville, Ky.

J. D. POWERS.
Pres. Nat. Trust Co., Louisville; Pres. First Nat. Bank, Owensboro; Late Pres. Ky. Bankers' Assn.; Member Executive Council Amer. Bankers' Assn., Louisville, Ky.

BETHEL B. VEECH.
Vice-President National Trust Co., Louisville; Residence Jefferson County, Ky.

LIFE INSURANCE.

GEO. W. MORRIS.
President Mutual Life Insurance Co. of Kentucky, Louisville, Ky.

H. D. RODMAN.
General Agent Northwestern Mutual Life Insurance Co. of Wisconsin, Louisville, Ky.

JAMES B. STEEDMAN, M. D.
Medical Director Mutual Life Insurance Co. of Kentucky, Louisville, Ky.

CHARLES C. EARLY.
Superintendent Kentucky Department Union Central Life Insurance Co. of Cincinnati, O., Louisville, Ky.

FIRE INSURANCE.

BRIG.-GEN. JOHN B. CASTLEMAN.
Barbee & Castleman, Insurance Managers; Former Adj. Gen; Former Colonel First Regt. N. G. of Ky.; Brig.-Gen. Spanish-American War, Louisville, Ky.

BRECKINRIDGE CASTLEMAN.
Fire Insurance Manager. Barbee & Castleman, Louisville, Ky.

GEORGE L. DANFORTH.
Of J. L. Danforth & Co., General Insurance Agents, Louisville, Ky.

JAMES W. POWELL.
Fire Insurance Adjuster, with Royal Insurance Co., Barbee & Castleman, Managers; Col. on staff of Gov. J. C. W. Beckham; Member Board of Trade, Louisville, Ky.

LIFE AND FIRE INSURANCE.

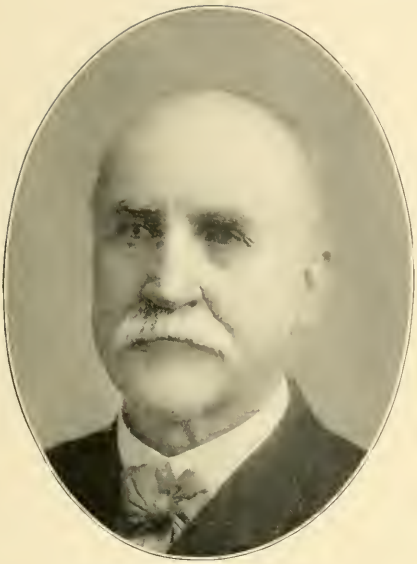

GRIFFIN P. THEOBALD.
Fire and Tornado Insurance Agent; Veteran Mexican War; Major Confederate Army, Louisville, Ky.

ALFRED PIRTLE.
Fire Insurance Agent; Veteran Union Army; Author of "Battle of Tippecanoe," Louisville, Ky.

THOS. C. TIMBERLAKE.
Fire Insurance; Secretary Salvage Corps, Louisville, Ky.

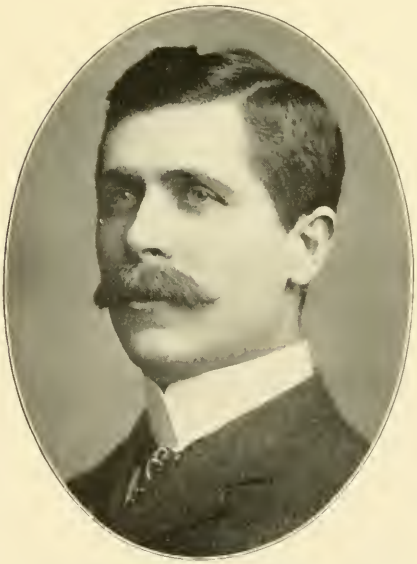

CHARLES W. DORSEY.
Manager for Kentucky & Tennessee, United States Life Insurance Co., Louisville, Ky.

LIFE INSURANCE.

BISCOE HINDMAN.
Gen. Agent Mut. Life Ins. Co. of N. Y. for Ky. & Tenn.; Com. Gen. U. S. C. V., 1900-1901, Louisville, Ky.

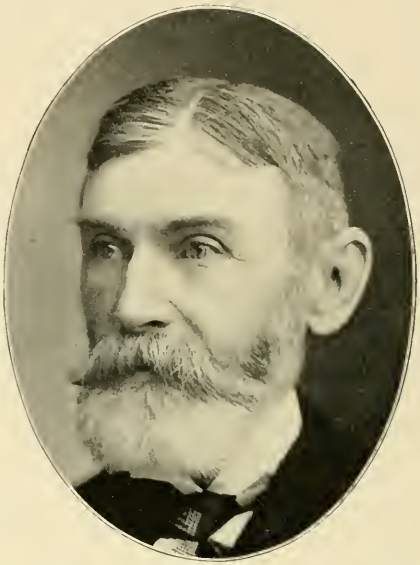

JOHN B. PIRTLE.
State Agent Travelers' Insurance Co., Louisville, Ky.

FRANK L. McKERNAN.
General Agent National Life Insurance Co. of Vermont, Louisville, Ky.

H. P. REAGER.
Manager Germania Life Insurance Co. of New York, Louisville, Ky.

LIFE, SICK AND ACCIDENT INSURANCE.

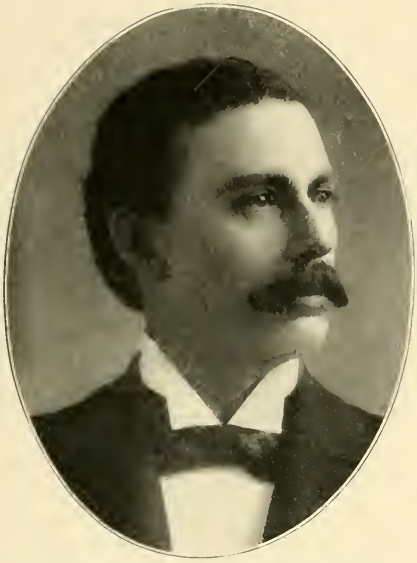

JOHN CALDWELL DAVIDSON.
General Agent Aetna Life Insurance Co. of Hartford, Conn., Louisville, Ky.

J. G. A. BOYD.
Manager Dept. Eastern Ky. Prud. Ins. Co. of Amer.; First Vice-Pres. Louisville Commercial Club, Louisville, Ky.

C. S. DRAKE.
Superintendent National Sick and Accident Association, Louisville, Ky.

WILLETT C. TRABUE.
Lawyer; General Agent for Cent. Ky. Penn Mut. Life Ins. Co. of Phila., Pa., Louisville, Ky.

CASUALTY, INDEMNITY AND GENERAL INSURANCE.

CHARLES L. NELSON.
Resident Manager Kentucky, Tennessee and Southern Indiana of the Fidelity & Casualty Co. of New York, Louisville, Ky.

WILLIS S. MULLEN.
General Agent and Attorney in Fact, Fidelity & Deposit Co. of Maryland, Louisville, Ky.

CLAUDE D. MOODY.
General Agent American Credit Indemnity Co. of New York, Louisville and Pewee Valley, Ky.

T. LOGAN HOCKER.
General Insurance and Brokerage, Lexington, Ky.

REAL ESTATE.

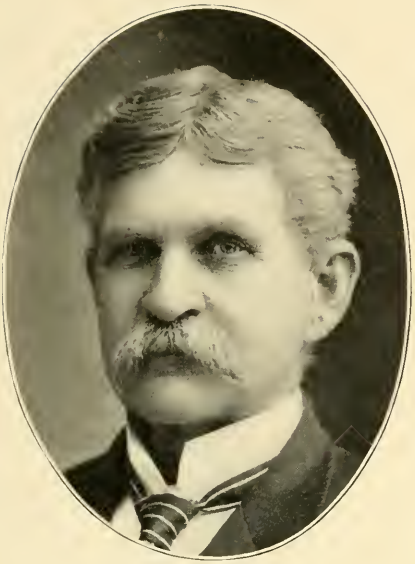

HANCOCK TAYLOR.
Real Estate Agent, Farms and Suburban Property a Specialty; Native of Jefferson County, Ky.; Four years in Confederate Army, Louisville, Ky.

JOHN A. STRATTON.
John A. Stratton & Co., Real Estate Agents, Louisville, Ky.

BRUCE HOBLITZELL.
Real Estate Broker, Louisville, Ky.

ORLAND S. KLINE.
Of O. S. Kline & Co., Real Estate and Financial Agents, Louisville, Ky.

REAL ESTATE.

WALTER S. ADAMS.
Real Estate and Financial Broker; projected large investment properties; financed the consolidation of the brick companies known as the Hydraulic Brick Co., Louisville, Ky.

JUNIUS CALDWELL.
Of Hardy Burton & Co., Real Estate Agents and Auctioneers, Louisville, Ky.

CLARENCE R. GARDINER.
Real Estate Broker, Louisville, Ky.

WILLIAM A. MERIWETHER.
Real Estate Broker; Secretary and Treasurer Highland Park Land Co., Louisville, Ky.

REAL ESTATE.

EDWARD F. METZNER.
Real Estate Broker, Louisville, Ky.

ALEXIS F. STEBER.
Of A. F. Steber & Co., Real Estate and Loans, Louisville, Ky.

CHARLES KAVANAUGH OLDHAM.
Real Estate Broker; Promoter Chautauqua Woods and Arlington Heights Additions, Lexington, Ky.

WILLIAM A. BAKER.
Of William A. Baker & Co., Real Estate Brokers and Loan Agents, Louisville, Ky.

REAL ESTATE.

JAMES E. BELL.
President Bell & Coggeshall, Real Estate Promoters, Louisville, Ky.

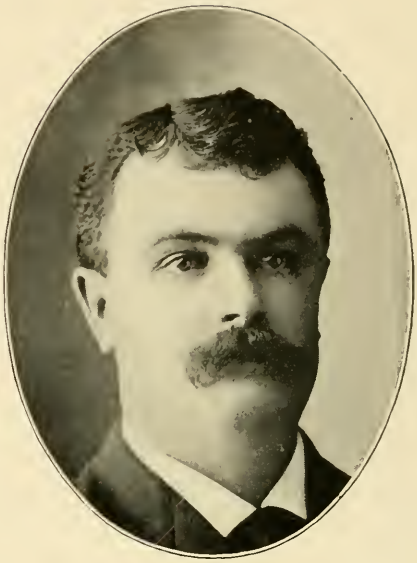

JAMES M. RAINS.
Real Estate Agent; Superintendent Lebanon Water Works Co. since 1893, Lebanon, Ky.

W. R. R. La VIELLE.
Secretary Louisville Public Warehouse, Louisville, Ky.

W. N. COX.
President Louisville Public Warehouse, Louisville, Ky.

CIVIL, SANITARY AND ELECTRICAL ENGINEERS.

CHARLES HERMANY.
Civil Engineer; Chief Engineer and Superintendent Louisville Water Co., Louisville, Ky.

W. B. GRAY.
Sanitary Engineer;
Author and Trade Journalist,
Louisville, Ky.

HARRY I. WOOD.
Electrical Engineer and Contractor, Louisville, Ky.

JAMES CLARK, JR.
Of James Clark, Jr., & Co., Merchant and Manufacturer of Electrical Supplies and Machinery, Louisville, Ky.

RAILROADS AND STEAMBOATS.

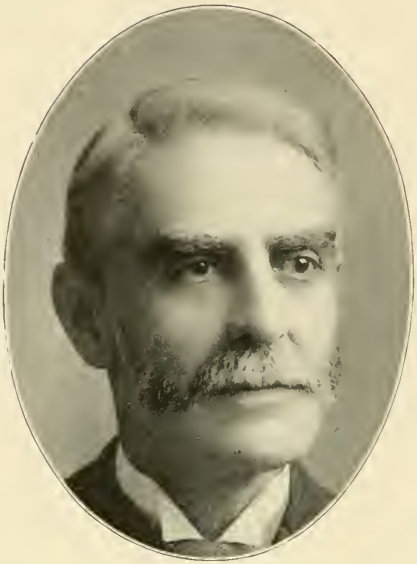

T. J. MINARY.
President Louisville Railway Co., Louisville, Ky.

BUSHROD W. TAYLOR.
Superintendent P., C., C. & St. L. R. R., Louisville, Ky.

GEORGE B. HARPER.
General Superintendent Frankfort & Cincinnati Railway, Louisville, Ky.

W. W. HITE.
President L. & E. Mail Co., L. & J. Ferry Co., and of W. W. Hite & Co.; Vice-President Louisville & Cincinnati Packet Co., Louisville, Ky.

STEAMBOATS.

GEORGE H. WILSON.
Superintendent Louisville & Evansville Mail Line, Louisville, Ky.

CHARLES V. WILLIAMS.
General Freight Agent Louisville & Evansville Mail Line, Louisville, Ky.

CAPT. FRANCIS M. RYAN.
Master Steamer "Morning Star," Louisville & Evansville Mail Line, Louisville, Ky.

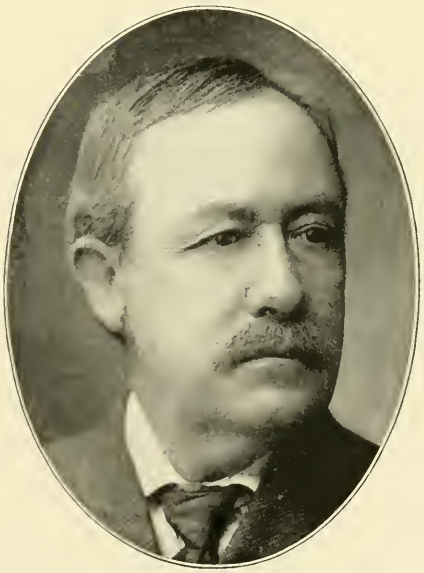

CAPT. R. H. BALLARD.
Master Louisville & Evansville Mail Line, Louisville, Ky.

STEAMBOATS.

CHARLES C. FULLER.
Master Louisville & Cincinnati Packet Co.; Member Board of Trade and Commercial Club, Louisville, Ky.

CAPT. JOHN BRENNEN.
Master "City of Louisville" and Louisville & Evansville Packet Co.; Knight Templar, Covington, Ky.

CAPT. FREDERICK ZOLL.
Master Louisville & Evansville Mail Line, Louisville, Ky.

JEFFERSON THOMAS.
Pilot "City of Cincinnati," Louisville & Cincinnati Packet Co.; Former United States Hull Inspector Steam Vessels, Louisville, Ky.

ARCHITECTS.

WILLIAM J. DODD.
Of Dodd & Cobb, Architects, Louisville, Ky.

ARTHUR COBB.
Of Dodd & Cobb, Architects, Louisville, Ky.

HENRY WOLTERS.
Architect, Louisville, Ky.

JOHN BACON HUTCHINGS.
Architect, Louisville, Ky.

ARCHITECTS AND BUILDERS.

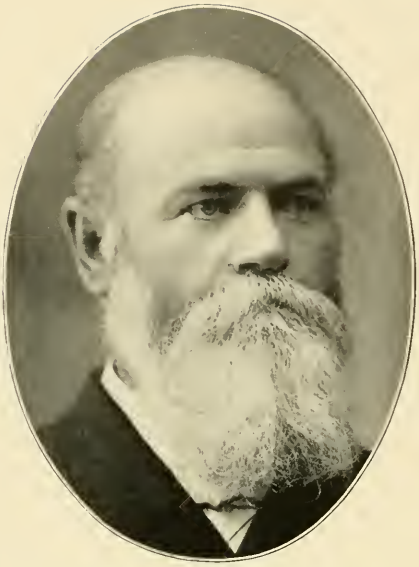

JACOB F. MERIWETHER.
Contractor and Builder, Louisville, Ky.

GUSTAV N. LORTZ.
Contractor and Builder, Louisville, Ky.

EDWARD D. FITCHNER.
Of John Fitchner & Son, Builders, Louisville, Ky.

J. W. CONNOR.
Builder and Contractor, Louisville, Ky.

PHOTO-ENGRAVERS, ELECTROTYPERS AND INVENTORS.

FRANK P. BUSH.
Secretary and Treasurer Heybach-Bush Co., Photo-Engravers; Makers of Half Tones in this book; Member of Board of Trade, Louisville, Ky.

THOS. D. BARR.
Superintendent Heybach-Bush Co., Photo-Engravers; Makers of Half Tones in this book; Louisville, Ky.

J. KIRK ROWELL.
Photo-Engraver; Electrotyper; Printers' Material. Louisville, Ky.

WILLIAM G. RAU.
Inventor and Manufacturer, Louisville, Ky.

DECORATORS, WALL PAPER, PAINTERS' SUPPLIES.

CHARLES M. SNYDER.
President and Manager Louisville Interior Decorating Co., Inc., Importers, Jobbers and Retailers of Wall Papers. Louisville, Ky.

ARTHUR B. COOK.
Treasurer Louisville Interior Decorating Co., Inc., Importers, Jobbers and Retailers of Wall Papers, Louisville, Ky.

WILLIAM B. PELL.
Of W. B. Pell & Bro., Contracting Painters, Decorators and Hardwood Finishers, Louisville, Ky.

EDWARD H. MARCUS.
Window Glass and Painters' Supplies, Louisville, Ky.

CAR BUILDER, CONTRACTORS, PLASTERER, PLUMBERS.

J. H. SANAMAN.
Car Builder and Contractor, Louisville, Ky.

WILLIAM P. BANNON.
Contracting Plasterer and Proprietor Standard Wall Mortar Co., Louisville, Ky.

SIMON SHULHAFER.
Plumber and Sanitary Engineer; Member B. P. O. Elks, Louisville, Ky.

BENJAMIN B. WATTS.
Master Plumber, Louisville, Ky.

MANUFACTURERS.

STOVES, GRATES, ETC.

JAMES S. LITHGOW.*
Mayor of Louisville 1865; President Lithgow Manufacturing Co., Stove Manufacturers,, Louisville, Ky.
*Died February 21, 1902.

GEORGE F. DOWNS.
Retired Manufacturer and Merchant, late of firm of Mark & Downs; in eighty-ninth year, Louisville, Ky.

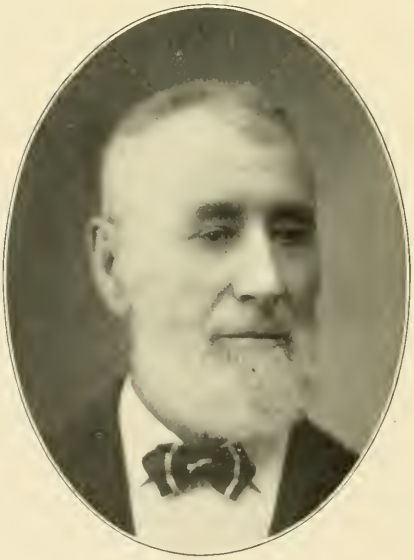

CHARLES C. PFEIFER.
President of the Fischer-Leaf Co., Manufacturers of Grates and Stoves, Louisville, Ky.

P. GALT MILLER.
President Bridgeford & Co., Stove Foundry, etc., Louisville, Ky.

MANUFACTURERS.

PLOWS, CEMENT, ELEVATORS.

JAMES EDWARD HARDY.
Vice President Brinly-Hardy Co., Plow Manufacturers; Chairman Ky. State Exec. Com. Y. M. C. A. from organization to present time, Louisville, Ky.

JOHN L. WHEAT.
Sec. and Treas. Union Cement & Lime Co. and Utica Lime Co.; Vice-Pres. Masonic Widows' and Orphans' Home; Ky. State Y. M. C. A. Organization; Pres. Lou. and Vicinity Bible Soc.; East. Cemetery Co., Louisville, Ky.

ABRAHAM G. MUNN.
President Southwestern Agricultural Works, Louisville, Ky.

WILLIAM E. KOOP.
President of the Geiger, Fiske & Koop Co., Elevator Manufacturers, Louisville, Ky.

MANUFACTURERS.

PLOWS.

GEORGE C. AVERY.
President B. F. Avery & Sons, Plow Manufacturers, Louisville, Ky.

CHARLES F. HUHLEIN.
General Manager B. F. Avery & Sons, Plow Manufacturers, Louisville, Ky.

THOMAS E. C. BRINLY.
President Brinly-Hardy Co., Plow Manufacturers, Louisville, Ky.

JOHN L. BRINLY.
Superintendent Brinly-Hardy Co., Plow Manufacturers, Louisville, Ky.

MANUFACTURERS.

IRON, NAILS, WIRE.

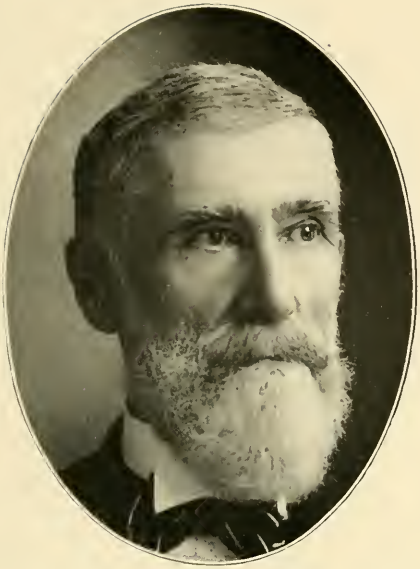

JNO. J. SLATTERY.
President The Todd-Donigan Iron Co., Louisville, Ky.

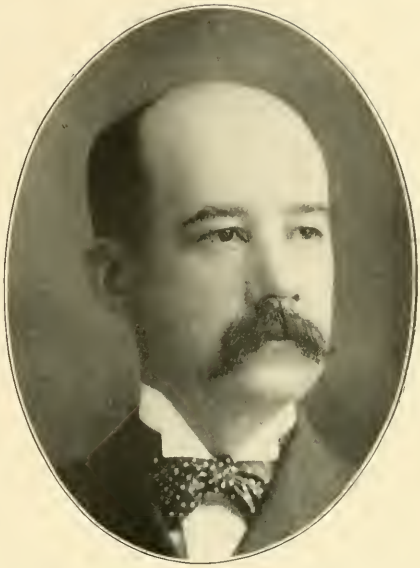

JOHN COCHRAN.
Secretary and Treasurer The Todd-Donigan Iron Co., Louisville, Ky.

IRON PIPE, BATH TUBS, BRASS.

GEORGE J. LONG.
Resident Manager Louisville Branch United States Cast Iron Pipe & Foundry Co., Louisville, Ky.

THEODORE AHRENS, SR.
Founder Ahrens & Ott Manufacturing Co., Bath Tubs, Brass Goods, Plumbers' Supplies, etc., Louisville, Ky.

MANUFACTURERS.

IRON, STEEL, PIG IRON.

ANDREW G. WHITLEY.
President Fulton, Conway & Co., Iron, Steel, Heavy Hardware, Blacksmith and Carriage Material and Tools; Manufacturers Wagon Wood Work, Louisville, Ky.

RICHARD BAYLOR HICKMAN.
Of Hickman, Williams & Co., Merchants and Manufacturers of Pig Iron, Chicago, St. Louis, Louisville, Ky.

WILLIS P. DAVIS.
Davis, Kelly & Co., Manufacturers Pig Iron and Steel, Louisville, Ky.

ROBERT M. KELLY, JR.
Davis, Kelly & Co., Manufacturers Pig Iron and Steel, Louisville, Ky.

MANUFACTURERS.

HENRY VOGT MACHINE CO

HENRY VOGT.
President Henry Vogt Machine Co., Manufacturers of Ice Machines, Boilers, etc.; Knight Templar and Scottish Rite Mason, Louisville, Ky.

ADAM VOGT.
Secretary and Treasurer Henry Vogt Machine Co., Manufacturers of Ice Machines, Boilers, etc., Knight Templar and Scottish Rite Mason. Louisville, Ky.

AMERICAN MACHINE CO.

JOHN G. DAEUBLE.
President American Machine Co., Louisville, Ky.

F. WM. DAEUBLE.
Secretary and Treasurer American Machine Co., Louisville, Ky.

MANUFACTURERS.

IRON FOUNDER, SAWS, WHEELS, MACHINES.

ROGER D. WILLIAMS.
Iron Founder; Colonel Commanding Second Regiment Kentucky Infantry, Lexington, Ky.

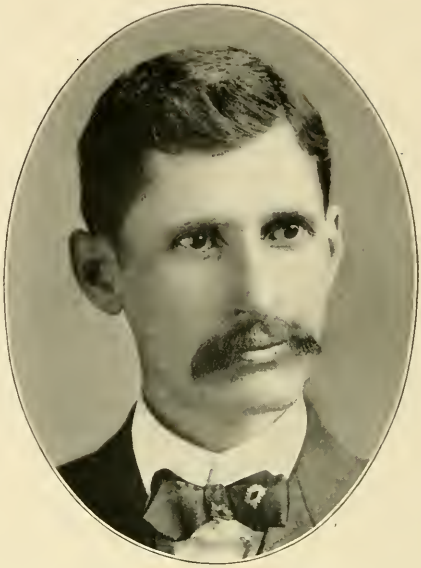

LOGAN L. MATHER.
Manager Henry Disston & Sons, Saw Manufacturers, Louisville, Ky.

L. J. WARDEN.
Secretary Brown-Colburn Machine Co., Bowling Green, Ky.

JOSEPH S. COLEMAN.
Manager Royer Wheel Co., Lebanon, Ky.

MANUFACTURERS.

CLOTHING.

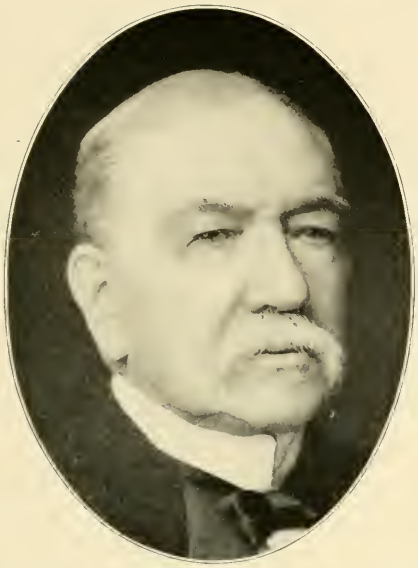

PRESLEY H. TAPP.
President Tapp, Leathers & Co., Clothing Manufacturers; native of Alabama; began business 1857, Louisville, Ky.

JAS. M. S. BEAVERS.
Superintendent Tapp, Leathers & Co., Clothing Manufacturers, Louisville, Ky.

MARK R. HARNED.
Senior Member Harned Bros., General Merchants, Caneyville, Ky.; President Louisville Clothing Co., Louisville, Ky.

FRANK J. HEALINE.
Superintendent Van B. Nelson Clothing Co., Louisville, Ky.

MANUFACTURERS.

JEANS CLOTHING, WOOLEN.

ANTHONY V. THOMSON.
President Kentucky Jeans Clothing Co., Louisville, Ky.

CHARLES MENDEL.
Vice-President Kentucky Jeans Clothing Co., Louisville, Ky.

HARDIN WILSON.
Secretary and Treasurer Kentucky Jeans Clothing Co., Louisville, Ky.

ROLAND L. WHITNEY.
Secretary and Treasurer Falls City Jeans & Woolen Mills Co., Louisville, Ky.

MANUFACTURERS.

WAGONS, CARRIAGES.

WILLIAM C. NONES.
President Kentucky Wagon Manufacturing Co., Louisville, Ky.

SETH M. NONES.
Secretary Kentucky Wagon Manufacturing Co., Louisville, Ky.

FRED. O. NUETZEL.
Manager Ruby Carriage Co.; Treasurer Liederkranz Society; Exalted Ruler B. P. O. Elks; Member Willis Stewart Lodge 224 F. A. M., Louisville, Ky.

THOMAS H. RUBEL.
Carriage Manufacturer; Former Member Board of Aldermen, Louisville, Ky.

MANUFACTURERS.

SADDLERY, HOUSE FURNISHINGS.

JOHN J. HARBISON.
President Harbison & Gathright, Inc., Merchants and Manufacturers of Saddlery, etc., Louisville, Ky.

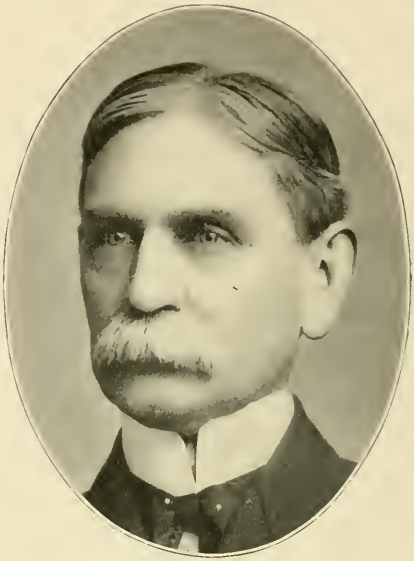

JOSIAH B. GATHRIGHT.
Vice-President Harbison & Gathright, Inc., Merchants and Manufacturers of Saddlery, etc., Louisville, Ky.

OWEN GATHRIGHT.
Second Vice-Pres. and Treas. Harbison & Gathright Co., Inc.; Pres. Lou. Y. M. C. A.; Ky. Mem. Int. Com. Y. M. C. A.; Mem. and Ex. Dir. Board of Trade; Mem. and Ex.-Pres. Commercial Club; Ex-Pres. Whol. Sad. Assn. U. S. A.; Treas. Lou. Charity Assn., Louisville, Ky.

HENRY TERSTEGGE.
Of Stratton & Terstegge, Manufacturers of House Furnishings; and of Terstegge, Gohmann & Co., New Albany, Ind., Louisville, Ky.

MANUFACTURERS.

BOXES, LUMBER, SAW MILL, COOPERS.

CHARLES C. MENGEL, JR.
Former Colonel First Regt. N. G. of Ky.; President Mengel Box Co. and of C. C. Mengel, Jr., & Bro. Co., Lumber and Saw Mill; President Board of Trade, 1898-99, Louisville, Ky.

CLARENCE R. MENGEL.
Secretary and Treasurer C. C. Mengel, Jr., & Bro. Co. Lumber, Saw and Planing Mills; Member Board of Trade, Louisville, Ky.

PHILIP SENGEL.
Proprietor Gambrinus Cooperage Works, Chip Casks, Tanks, etc., Louisville, Ky.

MICHAEL J. MEEHAN.
President The Bergen & Meehan Co., Whisky Staves and Heading and Cooperage for Export, Louisville, Ky.

MANUFACTURERS.

TOBACCO.

CHARLES C. VOGT.
Resident Manager John Finzer Branch Continental Tobacco Co., Louisville, Ky.

RUDOLPH F. VOGT.
President of Hummel & Vogt Co., Cigar Manufacturers, Louisville, Ky.

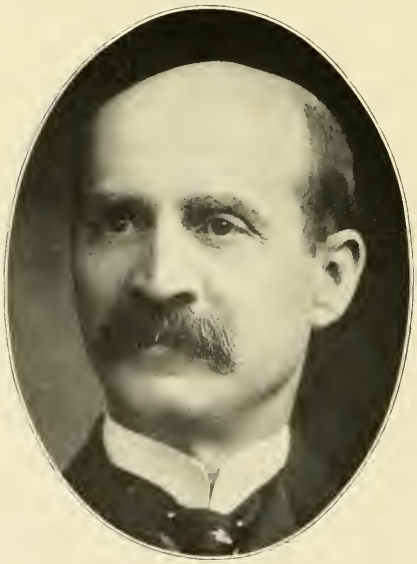

HENRY STRATER.
President Strater Brothers Tobacco Co.; Strater Bros., Grain, Louisville, Ky.

WILLIAM E. STRATER.
Secretary and Treasurer Strater Brothers Tobacco Co., Louisville, Ky.

MANUFACTURERS.

CIGARS, STORE FIXTURES.

J. A. LANCASTER.
Of firm of J. A. Lancaster & Co., Cigar Manufacturers, Louisville, Ky.

ROBERT MANSFELD.
Of R. Mansfeld & Son, Manufacturers of Bank, Office and Store Fixtures, Louisville, Ky.

GAS MACHINES, BROOMS, MATTRESSES.

HYMAN OFFUTT.
Manufacturer of Acetylene Gas Machines, Louisville, Ky.

THOMAS C. CAUMMISAR.
Manufacturer of Brooms, Excelsior, Staves, Split Baskets, Mattresses, etc., Louisville, Ky.

MANUFACTURERS.

CHEWING GUM, CANDY, PICKLES, PRESERVES.

THOMAS L. JEFFERSON.
Manager American Chicle Co.; Kis-Me Gum Factory; Dir. Sou. Nat. Bank; Nat. Trust Co.; Pres. Masonic Widows' and Orphans' Home, Louisville, Ky.

FRANK A. MENNE.
President Frank A. Menne Candy Co., Louisville, Ky.

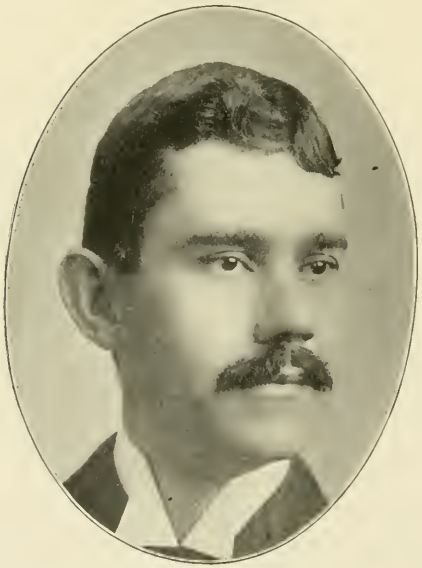

WALLACE G. MILLER.
Secretary and Treasurer Hyman Pickle Co., Louisville, Ky.

EDWARD L. GOODWIN.
Proprietor Goodwin Preserving Co., Louisville, Ky.

MANUFACTURERS.

CAR COMPANY, MILL COMPANY.

JACOB L. SMYSER.
President Ohio Falls Car Manufacturing Co., Louisville, Ky.

FREDERICK W. HARDWICK.
Secretary and Treasurer W. T. Pyne Mill & Supply Co. Louisville, Ky.

REFINERY, SOAP, OIL.

EDWIN H. FERGUSON.
President Kentucky Refining Co. and Louisville Soap Co., Louisville, Ky.

JAMES W. RUGGLES.
Born and raised in Lewis Co., Ky.; attended Ky. Wesleyan College; taught in Public Schools 1890-1896; Candidate County School Supt. in 1897; representing Standard Oil Co., Vanceburg, Ky.

MANUFACTURERS.

MONUMENTS, ARTIFICIAL STONE, DYNAMITE.

MICHAEL MULDOON.
Muldoon Monument Co., Louisville, Ky.

JAMES S. CLARK.
President J. S. Clark Monument Co., Louisville, Ky.

ALBERT S. ROBERTSON.
President Falls City Artificial Stone Co., stone work in all its branches, owners of Palmers' Concrete Building Block, Louisville, Ky.

ALEX. L. SEMPLE.
Of firm Alex. L. Semple & Co., Dynamite Explosives, Louisville, Ky.

MANUFACTURERS.

COTTON, OX BREECHES, TANNERS.

ED. W. CHAMBERLAIN.
Treasurer Indiana Cotton Mills (Cannelton, Ind.), Louisville, Ky.

GEORGE G. SUMMERS.
Secretary and Treasurer Ox Breeches Manufacturing Co., Louisville, Ky.

THEOPHILE CONRAD.
President Conrad Tanning Co. Louisville, Ky.

JOHN F. C. HEGEWALD.
Secretary Conrad Tanning Co. Louisville, Ky.

MANUFACTURERS.

THE J. W. ZARING GRAIN AND MILL COMPANY

J. W. ZARING.
President J. W. Zaring Grain & Mill Co., Richmond, Ky.

ALLEN H. ZARING.
Secretary and Treasurer J. W. Zaring Grain & Mill Co., Richmond, Ky.

ICE, LIGHT, POWER.

T. M. ESTES.
President Lebanon Light, Ice & Power Co., and breeder of standard bred trotting horses, Lebanon, Ky.

MATHIAS POSCHINGER.
President New Albany Ice Co.; Proprietor Louisville Ice Co., Louisville, Ky.

MANUFACTURERS, MERCHANTS.

MEDICINES, PAINTS, OILS, VARNISHES.

ROBERT ARTHUR PETER.
Of R. A. Peter & Co., Proprietary Medicines, Louisville, Ky.

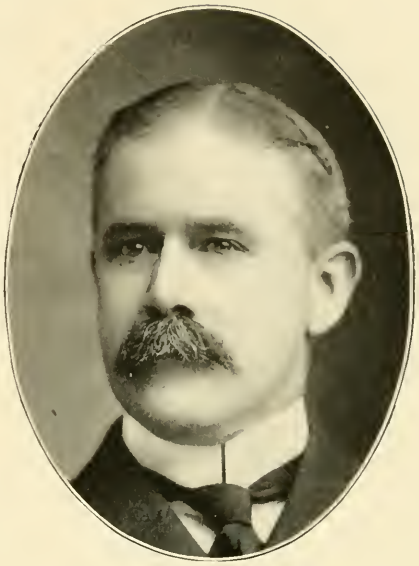

STUART McDOWELL.
President Bridges-McDowell Co.; Secretary Ohio Falls Varnish Co., Louisville, Ky.

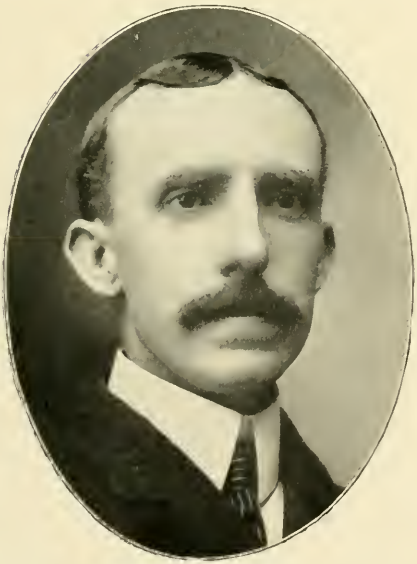

HENRY S. RAMEY.
President Lampton, Crane & Ramey Co.; Vice-President Sterling Paint & Color Co., Louisville, Ky.

WILLIAM F. CRANE.
President Sterling Paint & Color Co.; Vice-President Lampton, Crane & Ramey Co., Louisville, Ky.

MERCHANTS.

JEWELRY, DIAMOND SETTER, SURGICAL INSTRUMENTS.

WM. C. KENDRICK.
Senior Member Wm. Kendrick's Sons, the leading jewelers, established 1832, Louisville, Ky.

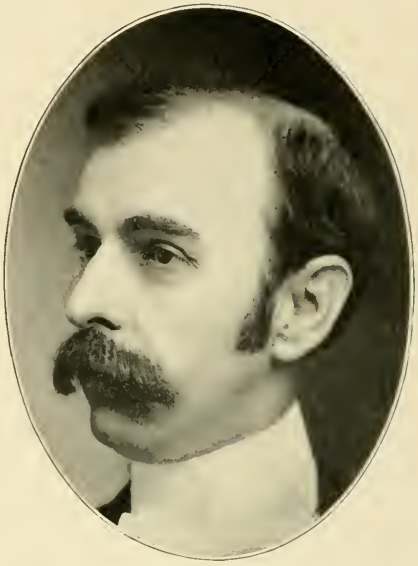

GEORGE P. KENDRICK.
Junior Member Wm. Kendrick's Sons, the leading jewelers, established 1832, Louisville, Ky.

WILLIAM G. BUSCHMEYER.
Manufacturing Jeweler and Diamond Setter, Louisville, Ky.

BROOKS DENHARD.
Manager W. T. Berry Surgical Instrument Co., Louisville, Ky.

MERCHANTS.

DRY GOODS, BOOTS AND SHOES.

CHARLES BONNYCASTLE ROBINSON.
President Robinson-Hughes Co., Dry Goods, Commission; President Beargrass Woolen Mills; Director Ohio Falls Dye Works; Trustee and Treasurer Town of Anchorage, Ky.

WILLIAM MEADE ROBINSON.
Vice-President Robinson-Hughes, Dry Goods Commission; Vice-President Beargrass Woolen Mills; President Alimentol Co.; Director Ohio Falls Dye Works, Louisville, Ky.

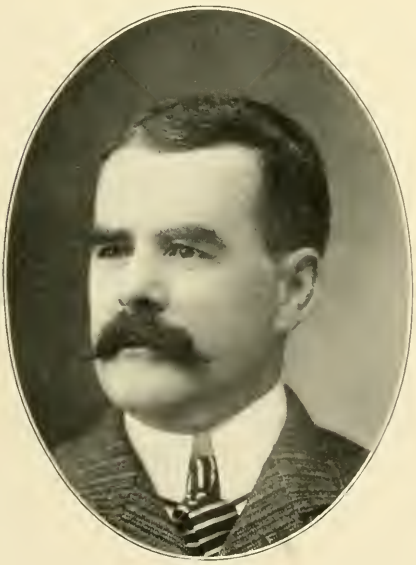

JOHN C. HUGHES.
Sec. and Treas. Robinson-Hughes Co. and Beargrass Woolen Mills; Director Ky. Wagon Works Am. Nat. Bank, Ohio Falls Dye Works and Board of Trade, Louisville, Ky.

MANUEL J. STRENG.
Of Streng & Thalheimer, Wholesale Boots and Shoes, Louisville, Ky.

MERCHANTS.

J. M. ROBINSON-NORTON & CO., DRY GOODS.

GEORGE C. NORTON.
J. M. Robinson, Norton & Co., Wholesale Dry Goods, Louisville, Ky.

GARLAND H. MOURNING.
J. M. Robinson, Norton & Co., Wholesale Dry Goods, Louisville, Ky.

DOUGLAS BARCLAY.
J. M. Robinson, Norton & Co., Wholesale Dry Goods, Louisville, Ky.

ALVAH H. TERRY.
J. M. Robinson, Norton & Co., Manager Notion Department, Louisville, Ky.

MERCHANTS.

J. M. ROBINSON-NORTON & CO.---JOHN C. LEWIS CO., DRY GOODS.

WILLIAM H. MOURNING.
J. M. Robinson, Norton & Co., Wholesale Dry Goods; Member Commercial Club, B. P. O. Elks No. 8, Board of Trade, Royal Arcanum, T. P. A., etc., Louisville, Ky.

CHARLES B. NORTON.
J. M. Robinson, Norton & Co., Wholesale Dry Goods; Director Board of Trade; President Commercial Club; Member Royal Arcanum, B. P. O. Elks No. 8, T. P. A., etc., Louisville, Ky.

ALEXANDER G. ROBINSON.
J. M. Robinson, Norton & Co., Wholesale Dry Goods; Member Commercial Club, Board of Trade, B. P. O. Elks No. 8, K. A. E. O., etc., Louisville, Ky.

JOHN C. LEWIS.
President John C. Lewis Co., Dry Goods, etc., Department Store, Louisville, Ky.

MERCHANTS.

CARTER DRY GOODS COMPANY.

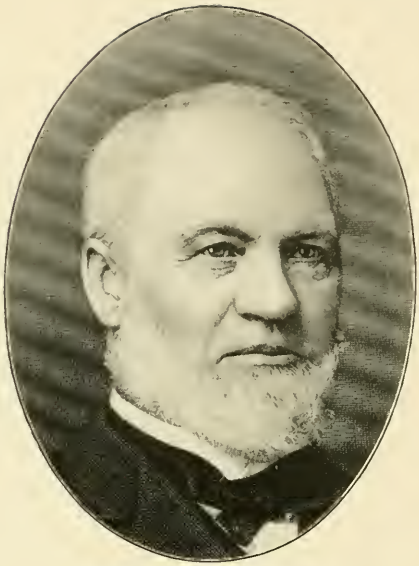

JOHN A. CARTER.*
Founder of the Carter Dry Goods Co., Louisville, Ky.
*Died March 16, 1894.

JOSEPH C. BETHEL.
President Carter Dry Goods Co.; Capt. Co. A, Fourth Ky. Inf. (Orphans' Brigade), C. S. A., Louisville, Ky.

HARRY DUMESNIL.
Treasurer Carter Dry Goods Co., Louisville, Ky.

EDWARD ROWLAND.
Vice-President Carter Dry Goods, Co.; born in Mobile, Ala.; came to Louisville in 1869, Louisville, Ky.

MERCHANTS.

CARTER DRY GOODS COMPANY.

WILLIAM H. BRADBURY.
Secretary Carter Dry Goods Co.; born in New York; came to Louisville in 1879; in present business since 1880, Louisville, Ky.

EDWARD B. CLARK.
Second Vice-President Carter Dry Goods Co., Louisville, Ky.

MILLINERY CARPETS, ETC.

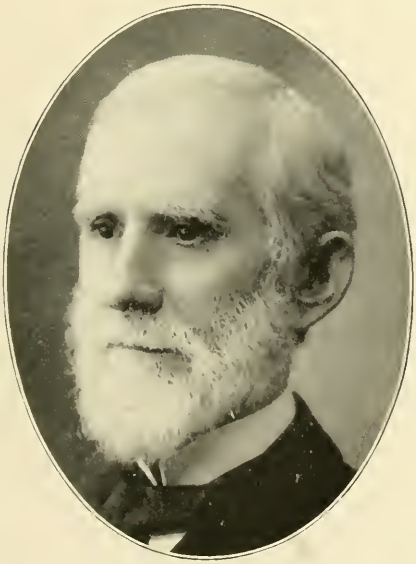

WILLIAM H. McKNIGHT.
Senior Member of W. H. McKnight Sons & Co., Carpets, Oil Cloth, etc.; Member Board of Trade; President New Galt House; Member Board of Directors Polytechnic Society, Louisville, Ky.

WILLIAM J. BAIRD.
Of David Baird & Son, Wholesale Millinery, Louisville, Ky.

MERCHANTS.

DRY GOODS CARPETS, UMBRELLAS, ETC.

G. E. WISEMAN.
Welsh & Wiseman Co., Merchants, Dry Goods, Carpets, etc., Danville, Ky.

A. B. ROBERTSON.
Of A. B. Robertson & Bro., Merchants, Dry Goods, etc., Danville, Ky.

GEORGE CROSS.
The Original George Cross; Umbrellas, Parasols, Gloves and Corsets; the pioneer umbrella store of Louisville, Ky.

GEORGE E. CROSS.
Umbrellas, Parasols, Gloves, Corsets, Fans, etc., Louisville, Ky.

MERCHANTS.

WHOLESALE FLOUR, SALT, CEMENT, LIME.

HENRY T. JEFFERSON.
Of the firm of Jefferson & Co., Wholesale Flour, Salt, etc.; Grand Commander Knights Templar of Kentucky, Louisville, Ky.

JAMES B. SPEED.
J. B. Speed & Co., Salt, Cement, Lime, etc., Louisville, Ky.

HATS, SHOES.

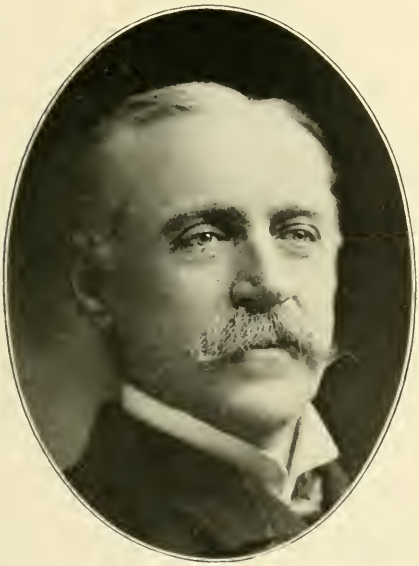

W. J. ABRAM.
President Swann-Abram Hat Co., Louisville, Ky.

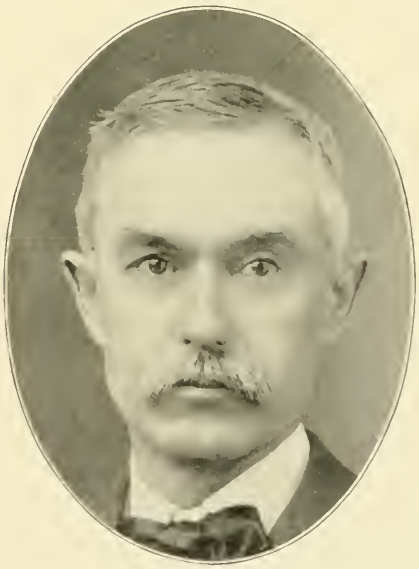

A. J. CALDWELL.
Shoe Merchant, Danville, Ky.

MERCHANTS.

R. A. ROBINSON'S SONS.

RICHARD ALEXANDER ROBINSON, SR.*

Born Oct. 23, 1817; Founder Robinson-Pettet Co. 1842; Founder Robinson Bros. & Co., 1878; Pres. 1872-1897, Union Cement & Lime Co.; First Pres., 1872-1897, Louisville Woolen Mills; Louisville Board of Trade, First Honorary Life Member, 1881; Director Louisville & Nashville Railroad Co., 1865 and 1868-72; one of original Projectors and Directors of Elizabethtown & Paducah Railroad Co.; Director Louisville Bridge Co., 1867 to 1871, Louisville, Ky.

*Died December 9, 1897.

WILLIAM ALEXANDER ROBINSON.

Director Robinson-Pettet Co.; Pres., 1891-2, Nat. Wholesale Druggists' Assn.; Pres. Union Cement & Lime Co.; Director R. A. Robinson's Sons; Director Louisville Cotton Mills Co., First Pres. 1888-1890; Director Louisville Woolen Mills; Director Board of Trade, First Vice-Pres. 1881-4; Chairman Exec. Com., 1882-4; Honorary Life Member, 1898, Louisville Commercial Club, Louisville, Ky.

WORTHINGTON ROBINSON.

Director Robinson-Pettet Co., Wholesale Druggists; Director R. A. Robinson's Sons, Louisville, Ky.

CHARLES P. ROBINSON.

President Robinson Bros. Co., Wholesale Hardware, Louisville, Ky.

MERCHANTS.

R. A. ROBINSON'S SONS.

R. A. ROBINSON.
Vice-President Robinson Bros. Co., Wholesale Hardware; President R. A. Robinson's Sons, Louisville, Ky.

GEORGE A. ROBINSON.
General Manager Louisville Woolen Mills; Vice-President R. A. Robinson's Sons; the First President of Louisville Commercial Club; the First Honarary Life Member of Commercial Club, Louisville, Ky.

ARCH. M. ROBINSON.
Secretary and Treasurer Louisville Woolen Mills, Louisville, Ky.

A. LEE ROBINSON.
Vice-President Robinson-Pettet Co.; Secretary R. A. Robinson's Sons, Inc.; Director Louisville Board of Trade, Louisville, Ky.

MERCHANTS.

WHOLESALE DRUGS.

CHARLES H. PETTET.
President Robinson-Pettet Co., Wholesade Drugs, Louisville, Ky.

ORLANDO C. RICHARDSON.
Secretary Neat-Richardson Drug Co.; Former Judge Meade County Court; Master Degree Mason; Member Filson Club, Louisville, Ky.

CLOTHING---FURNISHING GOODS.

HENRY LEVY.
Levy Bros., Clothing, Hats, Shoes and Furnishing Goods, Louisville, Ky.

S. C. HEDDEN.
Clothing; President Commercial Club, Shelbyville, Ky.

MERCHANTS.

GRAIN---ELEVATOR---COAL.

CHARLES G. STRATER.
Of Strater Bros., Grain, Louisville, Ky.

FRANK C. DICKSON.
Vice-President Kentucky Public Grain Elevator Co., Louisville, Ky.

WILLIAM H. SLAUGHTER, JR.
Miner and Shipper of Coal and Coke; Wholesale and Retail Dealer in Coal, Louisville, Ky.

CHARLES L. CRUSH.
Manager Pacific Coal Co., Louisville, Ky.

MERCHANTS.

WHOLESALE FURNITURE---LUMBER.

JOHN BENNETT.
Wholesale Furniture, Louisville, Ky.

DILLER BENNETT.
Wholesale Furniture; the youngest wholesale merchant in Louisville, Ky.

CALVIN F. THOMAS.
Lumber Contractor and Builder, Louisville, Ky.

HENRY KOEHLER.
Of Firm of Henry Koehler & Co., Lumber, Doors, Sash, Blinds, Mouldings, Louisville, Ky.

MERCHANTS.

LUMBER---ICE.

HUGHES MOORE.
Wholesale Lumber, Louisville, Ky.

JOHN ROHRMAN.
Ice Dealer; Member of Masonic, Odd Fellows and Red Men Orders and B. P. O. Elks, Louisville, Ky.

DYER AND CLEANER---TOWEL SUPPLY.

HENRY A. J. PULS.
Dyer and Cleaner, Louisville, Ky.

F. W. SCHOPPENHORST.
Manager Louisville Towel Supply Co., Louisville, Ky.

MERCHANT TAILORS.

GEORGE FRITSCHNER.
Of Firm of George Fritschner & Co., Merchant Tailors, Louisville, Ky.

MARTIN J. WINN.
Maker of Gentlemen's Garments, Louisville, Ky.

EDWARD A. GUILFOYLE.
Of Firm of Guilfoyle & Simons, Merchant Tailors, Manufacturers of High Grade Uniforms, Louisville, Ky.

HENRY SCHOENING, JR.
Tailors' Trimmings, Louisville, Ky.

MUSIC CO.—THEATER MANAGERS.

ANTONIO C. MONTENEGRO.
President Montenegro-Riehm Music Co., Louisville, Ky.

JOHN L. RIEHM.
Secretary and Treasurer Montenegro-Riehm Music Co., Louisville, Ky.

WILLIAM H. MEFFERT.
Theater Proprietor and Manager, Louisville, Ky.

JOHN H. WHALLEN.
Theater Proprietor and Manager, Louisville, Ky.

HOTELS.

GALT---LOUISVILLE---WILLARD.

A. R. COOPER.
Secretary, Treasurer and Manager Galt House, the famous hostelry of the South, Louisville, Ky.

GEORGE E. MULLIGAN.
Manager Louisville Hotel; Member Commercial Club, Louisville, Ky.

W. SCOTT MILLER.
Manager Willard Hotel; 25 years in hotel business, beginning at Mammoth Cave, December 3, 1875; took charge of Willard Hotel September, 1892, Louisville, Ky.

DAVID B. MULLIGAN.
Associate Manager Louisville Hotel, Louisville, Ky.

HOTELS.

SEELBACH---PHOENIX

CHARLES SEELBACH.
Vice-President and Manager Phoenix Hotel, Lexington, Ky.

LOUIS SEELBACH.
Proprietor Seelbach Hotel; Member Board of Trade and Commercial Club; Vice-President Board of Park Commissioners, Louisville, Ky.

OTTO SEELBACH.
Manager Seelbach Hotel; Member Board of Trade and B. P. O. Elks No. 8, Louisville, Ky.

JULIUS C. SEELBACH.
Clerk Seelbach Hotel, Louisville, Ky.

HOTELS.

FIFTH AVENUE---LELAND---VICTORIA---NORRIS.

PIKE CAMPBELL.
Proprietor Fifth Avenue Hotel; Formerly of Curtin & Campbell, Designers and Builders of the Columbia and John C. Lewis Buildings, Louisville, Ky.

JOHN SKAIN.
Proprietor Leland Hotel; Ex-President City Council; Commissioner Eastern Kentucky Asylum for the Insane, Lexington, Ky.

HARRY MILLER.
Proprietor Victoria Hotel, Louisville, Ky.

S. A. HARDESTY.
Of S. A. Hardesty & Bro., Proprietors Norris House, the leading $2.00 hotel in Lebanon, Ky.

BAKERY.

ISAAC F. WHITESIDES.
Former Mayor of Jeffersonville, Ind.; Proprietor Whitesides' Bakery, Louisville, Ky.

W. S. WHITESIDES.
Superintendent Whitesides' Bakery, Louisville, Ky.

BAKERY AND RESTAURANT.

FRANK ERPELDINGER.
Secretary and Treasurer Vienna Bakery & Restaurant Co., Louisville, Ky.

JULIUS MUENCH.
Proprietor Muench's Bakery & Restaurant; Inner Guard No. 8 Elks; Chancellor Commander Mystic Lodge K. of P.; Member Commercial Club, Louisville, Ky.

CONFECTIONERY, CATERER, RESTAURANT, ICE CREAM.

JOHN W. KLEIN.
Proprietor Klein & Son, Confectioners, Caterers and Ladies' Restaurant, Louisville, Ky.

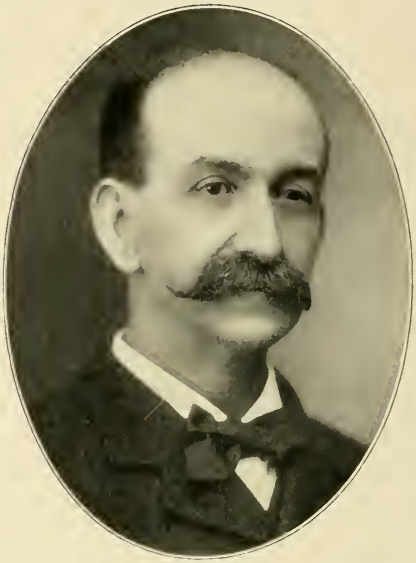

ANTON BUSATH.
Confectioner, manufactures only the very best confections, Louisville, Ky.

GEO. W. CUSCADEN.
Proprietor Cuscaden's Wholesale Ice Cream Works (factories Louisville, Cincinnati and Indianapolis); Member B. P. O. Elks No. 8, Knights of Honor; Knights and Ladies of Honor and Knights and Ladies of Security, Louisville, Ky.

THOMAS J. WATHEN.
Ice Cream and Water Ices, Wholesale and Retail, Louisville, Ky.

DISTILLERS.

MARION E. TAYLOR.
Pres. Lou. Board of Trade 1901-2; Pres. Lou. Music Festival Assn. 1901-2; Senior Member Wright & Taylor, Distillers, Louisville, Ky.

J. W. McCULLOCH.
Distiller, Owensboro, Ky.

SAMUEL GRABFELDER.
Distiller, Louisville, Ky.

HERMAN VOLKERDING.
President Jno. T. Barbee & Co., Distillers, Louisville, Ky.

DISTILLERS.

HANS MUELLER.
Of Firm Mueller, Wathen & Kobert, Distillers, Lebanon, Ky.

CHARLES KOBERT.
Of Firm Mueller, Wathen & Kobert, Distillers, Lebanon, Ky.

J. A. WATHEN.
Supervisor Fermentory Department Kentucky Distilleries & Warehouse Co., Louisville, Ky.

J. B. WATHEN, JR.
Of Firm of R. E. Wathen & Co., Distillers, Louisville, Ky.

DISTILLERS.

HENRY A. THIERMAN.*
President H. A. Thierman Co., Distillers, Louisville, Ky.
*Died February 15, 1901.

WILLIAM RUEDEMAN.
President Mayflower Distillery Co.; Member Board of Trade, Commercial Club, Masonic Order, etc., Louisville, Ky.

ROBERT P. BONNIE.
Of Bonnie Bros., Distillers, Louisville, Ky.

WILLIAM O. BONNIE.
Of Bonnie Bros., Distillers, Louisville, Ky.

DISTILLERS.

J. T. S. BROWN & SONS.

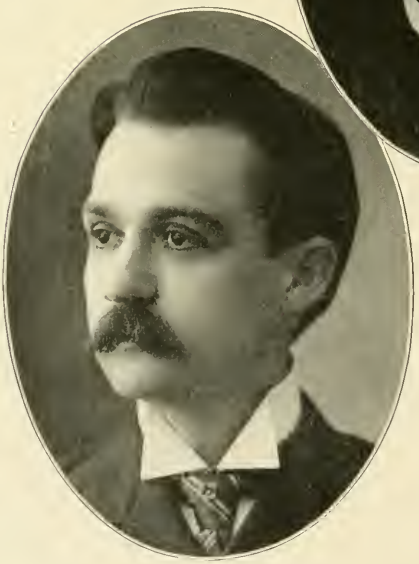

DAVIS BROWN.
J. T. S. BROWN, JR.

J. T. S. BROWN, SR.

CREEL BROWN.
HEWETT BROWN.

DISTILLERS.

BERNARD BERNHEIM.
Of Bernheim Bros., Distillers, Louisville, Ky.

D. H. RUSSELL.
Secretary and Treasurer "Old Times" Distillery Distributing Co., Louisville, Ky.

JOHN W. SLACK.
President John W. Slack Co., Distillers, Louisville, Ky.

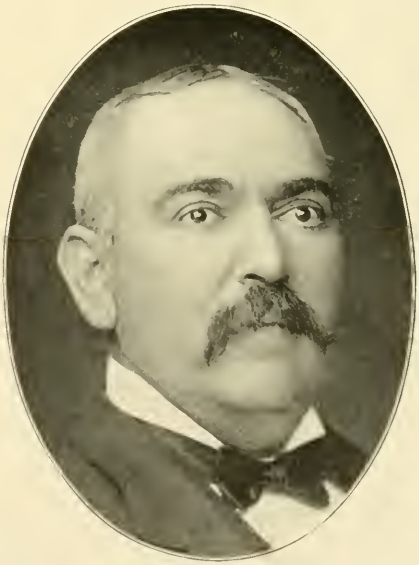

NATHAN M. URI.
Sole Member Firm N. M. Uri & Co., Distillers; Thirty-second Degree Scottish Rites; St. George Lodge F. A. M.; Commercial Club; Knights of Honor, Louisville, Ky.

DISTILLER AND WHOLESALE LIQUORS.

HILMAR EHRMANN.
Distiller and Wholesale Liquor Dealer, Louisville, Ky.

WILLIAM PATTERSON, JR.
Wholesale Liquors; Commission Merchant; Louisville, Ky.

WHISKY, WINES AND LIQUORS.

CHARLES SCHIMPELER.
Wholesale Whiskies, Wines and Liquors, Louisville, Ky.

AUGUST HOLLENBACH.
Wholesale and Retail Wines; only strictly first-class wine house in Louisville, Ky.

BREWERS.

SENN & ACKERMAN BREWING CO.

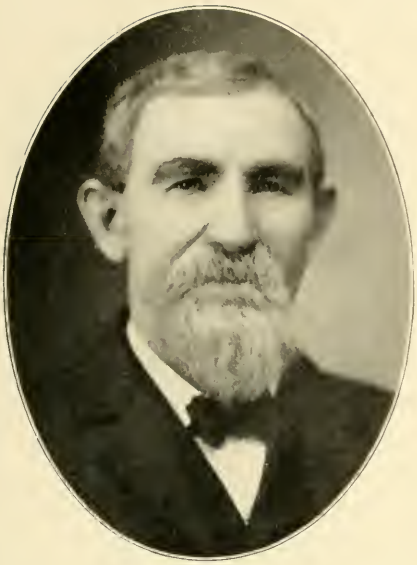

FRANK SENN.
President Senn & Ackerman Brewing Co., Louisville, Ky.

PHILIP ACKERMAN.
Vice-President and Manager Senn & Ackerman Brewing Co., Louisville, Ky.

FRANK P. SENN.
Treasurer Senn & Ackerman Brewing Co., Louisville, Ky.

EDWARD GEORGE HILL.
Secretary Senn & Ackerman Brewing Co., Louisville, Ky.

BREWERS

JOHN F. KELLNER.
Pres. Frank Fehr Brewing Co.; Member Masonic Order (Blue Lodge No. 137 Scottish Rite Knights Templar and Mystic Shrine); Member Commercial Club; Board of Trade; Vice-Pres. Ger. Sec. Bank, Louisville, Ky.

FREDERICK F. KELLNER.
Solicitor Frank Fehr Brewing Co.; Member Masonic Order (Blue Lodge No. 137 Scottish Rite Knights Templar and Mystic Shrine), Louisville, Ky.

JOHN FRED OERTEL.
Proprietor Butchertown Brewery, Louisville, Ky.

THEODORE MENK.
Proprietor Lexington Street Brewing Co., Louisville, Ky.

BREWERS, DISTILLERS' SUPPLIES.

JOHN E. WALTER.
John E. and Frank Walter, Proprietors Clay Street Brewery, Louisville, Ky.

FRANK WALTER.
John E. and Frank Walter, Proprietors Clay Street Brewery, Louisville, Ky.

WILLIAM PALMER.
Proprietor Clifton Brewery, Louisville, Ky.

JOHN W. BILES.
President The Turney-Drier Co., Distillers' Supplies, Louisville, Ky.

PACKERS, STOCK YARD COMPANIES.

HENRY F. EMBRY.
President Conrad Provision Co., Pork Packers; Tatum, Embry & Co., Live Stock Commission Merchants, Louisville, Ky.

LOUIS P. BORNWASSER.
Pork and Beef Packer, Louisville, Ky.

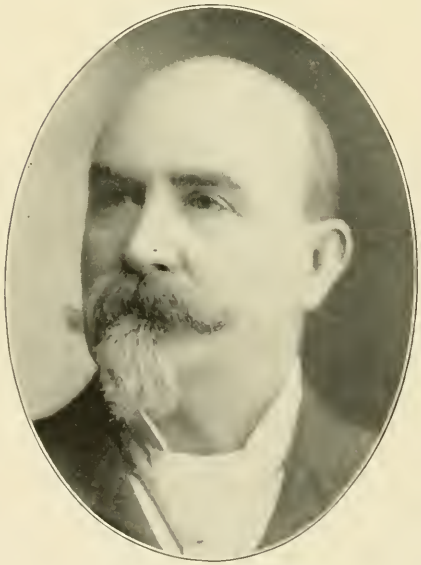

BENJAMIN H. HURT.
President Central Stock Yards Co., Louisville, Ky.

G. ALLEN BIRCH.
Superintendent Bourbon Stock Yards Co., Louisville, Ky.

MEATS.

GOTTLIEB LAYER.
Meats; President New Southern Malting Co.; Park Commissioner, Louisville, Ky.

HENRY STRAUS.
Meats, Louisville, Ky.

WILL F. HOERTER.
Meats, Louisville, Ky.

JOSEPH GATTERDAM.
Meats, Louisville, Ky.

FUNERAL DIRECTORS.

JOHN MAAS, JR.
Funeral Director; President of the Falls Cities Funeral Directors' Association, Louisville, Ky.

HENRY SCHOPPENHORST.
Funeral Director and Embalmer; Vice-President Funeral Directors' Association, Louisville, Ky.

AL. S. SMITH.
Funeral Director; Secretary of the Falls Cities Funeral Directors' Association, Louisville, Ky.

HENRY BOSSE, JR.
Funeral Director; Treasurer Funeral Directors' Association, Louisville, Ky.

FUNERAL DIRECTORS, CARRIAGE CO.

LORENZO D. PEARSON.
Of L. D. Pearson & Son, Funeral Directors; oldest undertaker in State, fifty-five years in business, Louisville, Ky.

EDWARD C. PEARSON.
Of L. D. Pearson & Son, Funeral Directors; Treasurer Kentucky Funeral Directors' Association, Louisville, Ky.

JOHN C. SCHILDT.
Of C. Schildt & Son, Funeral Directors; Corresponding Secretary Kentucky Funeral Directors' Association, Louisville, Ky.

JOHN E. ROCHE.
President Louisville Carriage Co.; Roche, Hydes Co.; first to introduce the automobile in Kentucky; Secretary and Treasurer Walkers Creek Coal & Coke Co., Louisville, Ky.

LIVE STOCK BROKERS LIVERYMEN, MAIL CONTRACTOR.

CLIFTON TATUM.
Senior Member of the firm of Tatum, Embry & Co., Live Stock Commission Merchants; also of J. F. Kurfees Paint Co., Louisville, Ky.

W. DOUGLAS ROACH.
Live Stock Broker, Horse and Mule Dealer, Shipper of Mules and Horses, Louisville, Ky.

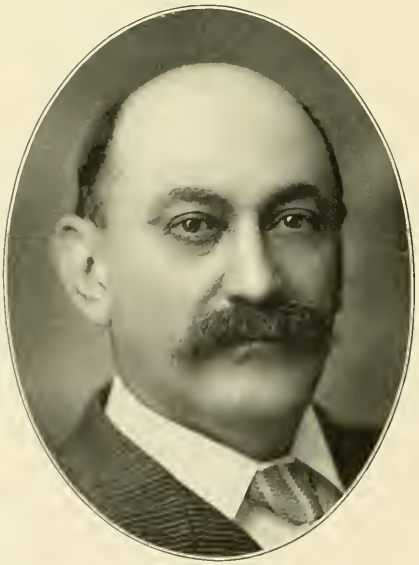

GARRET D. WILSON.
Livery and Sale Stables, Horsemen's Headquarters; the finest and best equipped stable in the world, Lexington, Ky.

M. R. PORTMAN.
Government Mail Contractor; Liveryman; Member Red Men, Cherokee No. 8, Louisville, Ky.

TOBACCO WAREHOUSES BROKERS, CLEARING HOUSE.

EDWARD J. O'BRIEN.
Tobacco Broker; President Louisville Leaf Tobacco Exchange, Louisville, Ky.

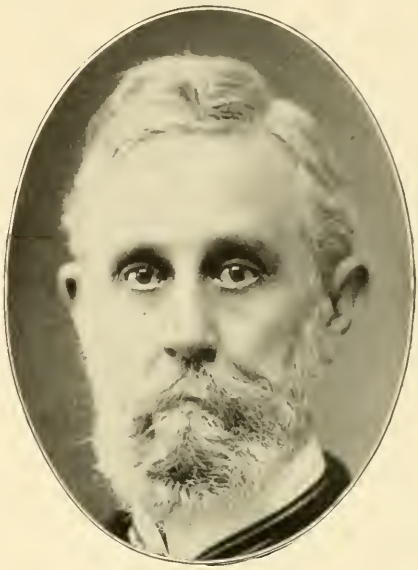

JAMES S. PHELPS, SR.
Retired Tobacco Merchant; identified with the tobacco trade for over forty years, Louisville, Ky.

CHARLES A. BRIDGES.
Senior Member of firm of C. A. Bridges & Co., Proprietors Pickett Tobacco Warehouse; Former President Louisville Leaf Tobacco Exchange Louisville, Ky.

ISHAM BRIDGES.
Son of Chas. A. Bridges; Manager Louisville Clearing House; Secretary Kentucky Banking Association; Pendennis Club, Louisville, Ky.

TOBACCO WAREHOUSES--WORKS.

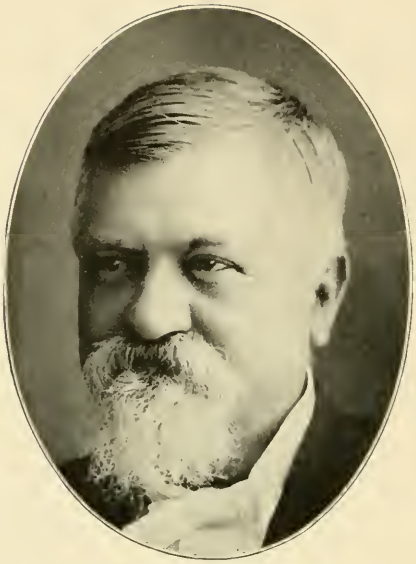

JAMES M. BUCKNER.
President Buckner Tobacco Warehouse Co., Louisville, Ky.

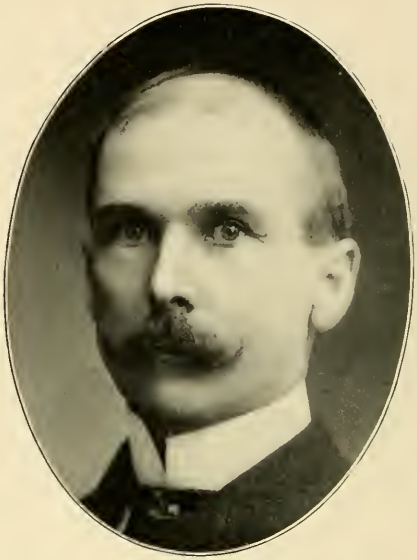

JOHN G. HARRIS.
Of Meguiar, Harris & Co., Managers Ninth Street Tobacco Warehouse, Louisville, Ky.

LABAN M. RICE.
Of Rice & Turner Tobacco Warehouse, Louisville, Ky.

FERDINAND J. PFINGST.*
Former Proprietor of National Tobacco Works, Louisville, Ky.
*Died June 18, 1901.

BREEDERS OF RACE HORSES, FARMERS.

JOHN T. HUGHES.
Owner and Dealer in Fancy Horses; Farmer; native of Fayette County; a self-made man. Lexington, Ky.

MAJOR BARAK G. THOMAS.
Breeder of Race Horses; many great race horses have been given by him to the turf; Hira Villa, six miles north of Lexington, Ky.

TURFMAN, TOBACCO BUYER.

W. M. WALLACE.
Turfman, Lexington, Ky.

E. CARL FRANKE.
Tobacco Buyer, Louisville, Ky.

SEED GROWER, HORTICULTURIST, FARMERS.

C. FRANK WOOD.
Of firm of Wood, Stubbs & Co., Growers, Importers and Exporters of Seeds of all kinds, Louisville, Ky.

EDWARD F. WETSTEIN.
Horticulturist; Secretary and Treasurer Gardeners' & Farmers' Market Co.; Vice-President Deaconess Home and Hospital. Louisville, Ky.

CHARLES C. SPALDING.
Farmer; Graduate of St. Mary's College; Member Legislature from Marion County, two terms; Delegate Dem. Nat. Con., Kansas City; Member Dem. State Campaign Com., Lebanon, Ky.

E. G. McGINNIS.
Farmer, Eminence, Ky.

FLORISTS.

HENRY NANZ.
Secretary and Manager Nanz & Neuner, Inc., Florists, founded 1850, incorporated 1896.
Louisville, Ky.

HERBERT G. WALKER.
Florist, Louisville, Ky.

EDWARD G. REIMERS.
Florist, Louisville, Ky.

JOSEPH E. MARRET.
Florist, Louisville, Ky.

MERCHANTS.

GROCERY, HARDWARE.

WILLIAM E. GRINSTEAD.
Of firm W. E. Grinstead & Co., over forty-six years in the wholesale grocery business. Louisville, Ky.

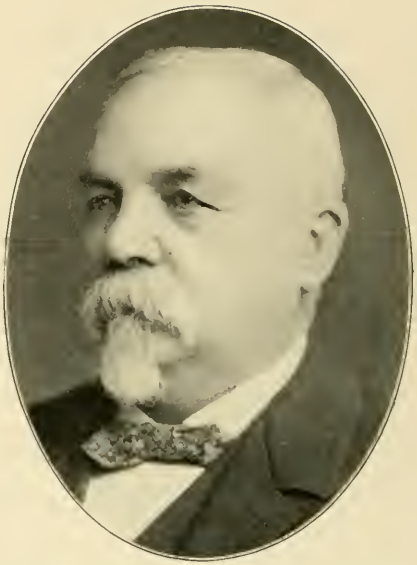

F. T. GUNTHER.
Wholesale Grocer; Vice-President National Deposit Bank, Owensboro, Ky.

J. P. FRANK.
President J. P. Frank Grocery Co., Wholesale Grocery and Hardware, Danville, Ky.

C. P. CECIL, JR.
Merchant, Grocery, Hardware, etc., Danville, Ky.

MERCHANTS.

GROCERY.

JOHN KIEFER.
Groceries and Provisions, Louisville, Ky.

PAUL A. NEFF.
Grocer, Louisville, Ky.

CHARLES V. WOODS.
Grocer, Louisville, Ky.

JOSEPH W. IRVINE.
Grocer, Lebanon, Ky.

MERCHANTS.

GROCERY, HARDWARE, WHOLESALE PRODUCE.

CHARLES E. RUNYAN.
Grocer, Louisville, Ky.

FREDERICK KLUSMEIER.
Groceries and Provisions, Louisville, Ky.

BEN. J. DURHAM.
Hardware Merchant, Danville, Ky.

DAVID B. SPERRY.
Wholesale Produce, Louisville, Ky.

MERCHANTS.

WHOLESALE PRODUCE.

WALTER S. MITCHELL.
President National League of Commission Merchants of United States; of firm of Mayer, Mitchell & Co., Wholesale Produce, Louisville, Ky.

HARRY R. WHITESIDE.
Wholesale Produce; President Jobbers' Association of Louisville, Ky.

WALTER S. MAYER.
Of firm of Mayer, Mitchell & Co., Wholesale Produce and Foreign Fruits, Louisville, Ky.

ALFRED E. MAYER.
Of firm of Mayer, Mitchell & Co., Wholesale Produce and Foreign Fruits, Louisville, Ky.

MERCHANTS.

INVENTOR, JEWELER, CEMENT DEALER.

ROBERT L. MARSHALL.*
Inventor of Notable Watch Appliances; Jeweler and Optician; Watch Inspector for Illinois Central Railroad, Elizabethtown, Ky.

PAUL C. BARTH.*
Cement Dealer; with Utica Lime Co. twenty-five years, Louisville, Ky.

*Photographs received too late for proper classification.

THE BOUND TO PLEASE
Heckman Bindery INC.

LIBRARY OF CONGRESS
0 014 570 301 3